

Creative Response to the Urban Context

Institut Teknologi Bandung
16th October 2018



Suryawinata
Heinzelmann
Architecture
Urbanism

(c) SHAU 2018 all materials are copyrighted.

Please keep the materials internal and DO NOT PUBLISH. When using any slide for internal report purposes please credit properly. Thank you.

Disclaimer: photos used are credited except for some where we could not retrieve the names of the photographers.

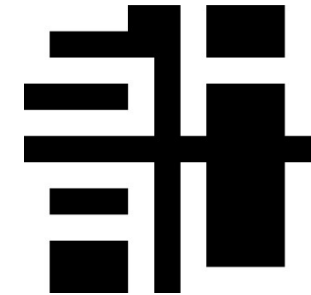

Suryawinata
Heinzelmann
Architecture
Urbanism

**SHAU's aim:
To design attractive
buildings and cities
which are socially
and environmentally
responsible.**



SHAU – Locations



SHAU DE: Tobias Hofmann (**Studio Hofmann Architektur & Umgebung**)

SHAU NL & ID: Daliana Suryawinata & Florian Heinzelmann (**Suryawinata Heinzelmann Architecture & Urbanism**)



About SHAU: founders' background

Daliana

andramatin

**MITSUHIKO
SATO**
Architect & Associates

Florian

PT. HAN AWAL
& PARTNERS
ARCHITECTS

KSP Jürgen Engel Architekten

berlage institute

MVRDV

OMA

UNStudio
AMSTERDAM / SHANGHAI / HONG KONG

WEST8

TUDelft

TU/e



About SHAU: multi-scalar, performative projects

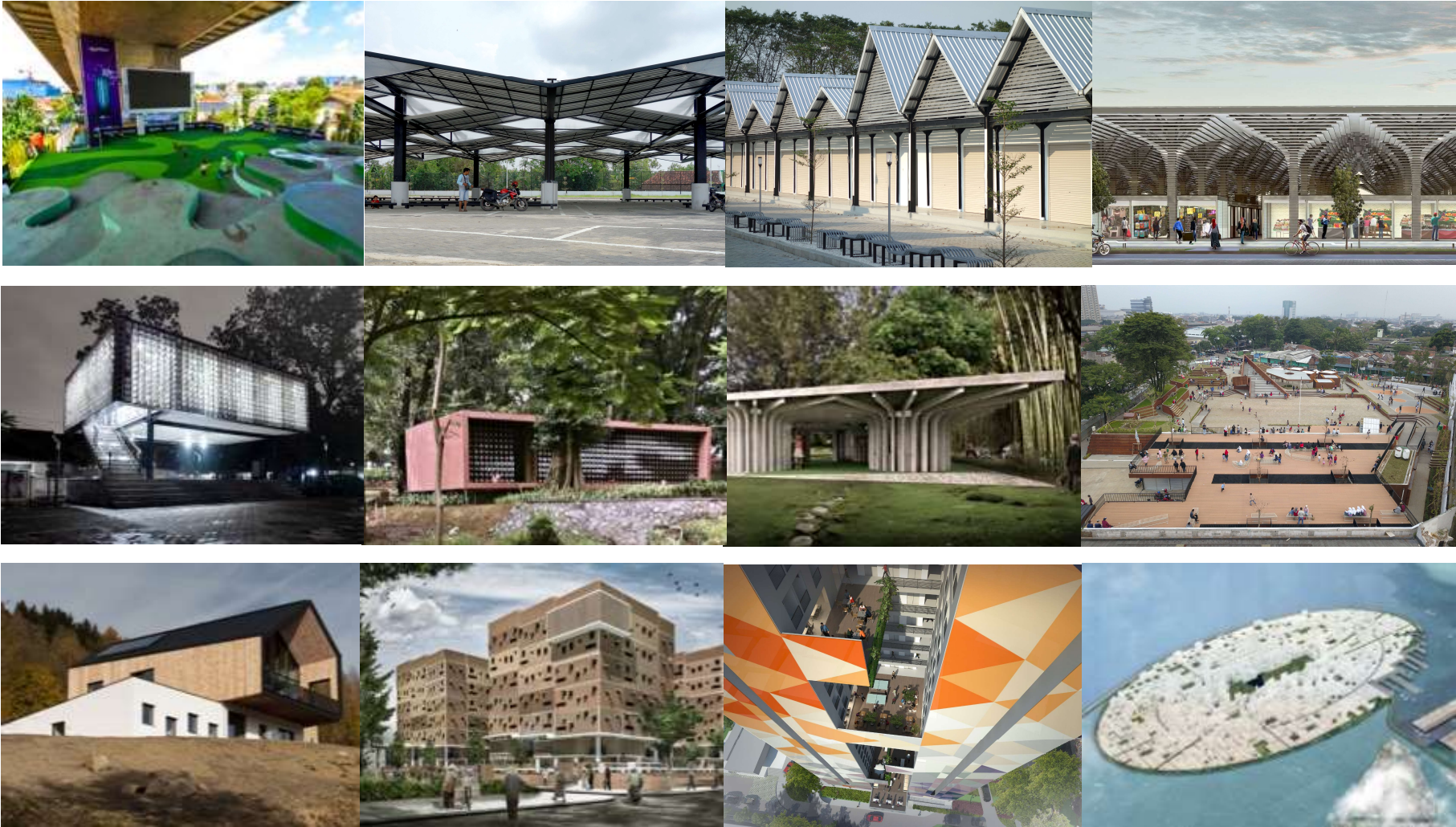

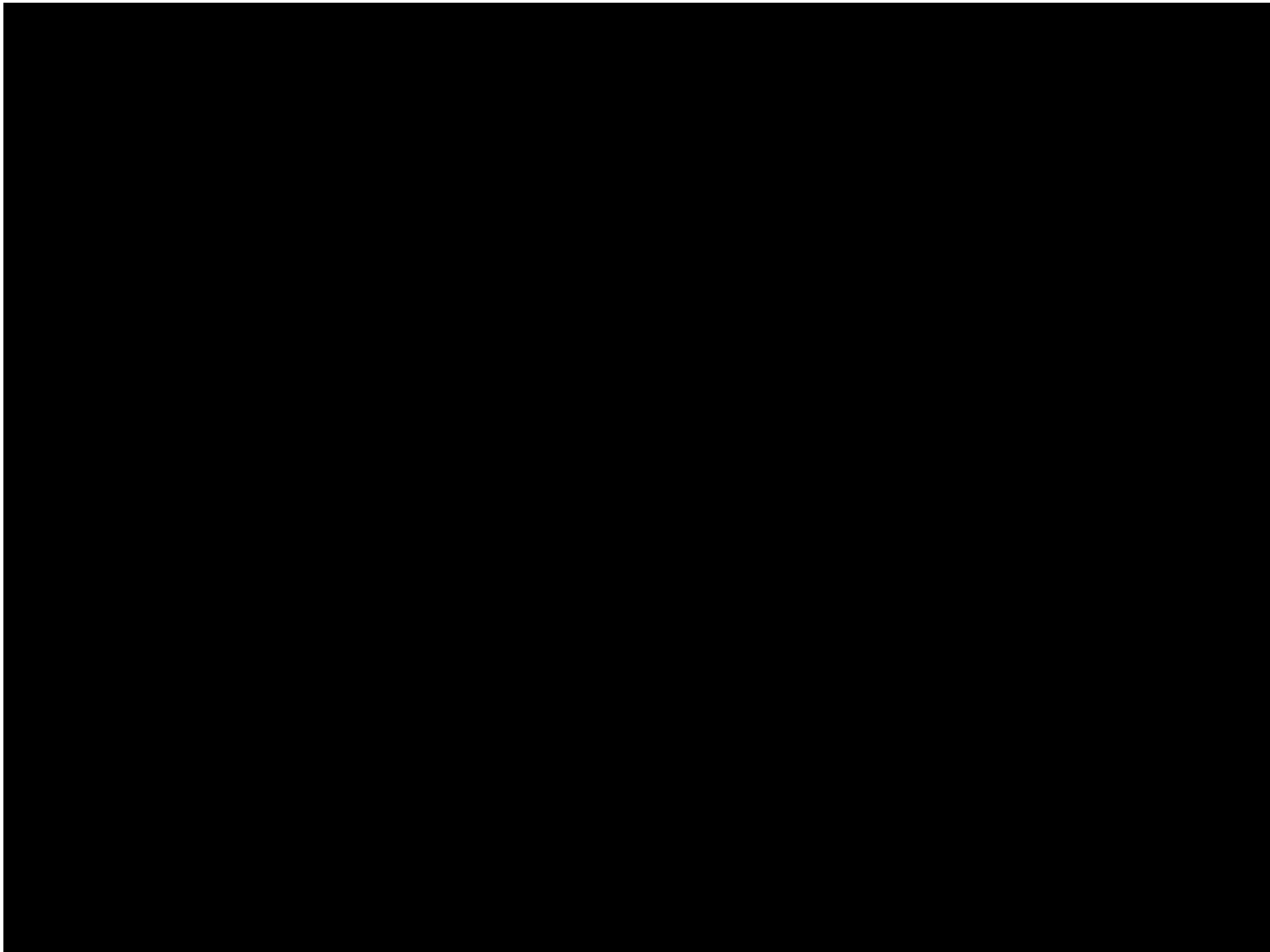

Microlibrary – Architecture with a mission



**making learning attractive
and reachable for Indonesia
and beyond**



Urgency – Illiteracy & reading interest

According to UNESCO Institute for Statistics 2016, **758 million adults in the world are still illiterate.**

Indonesia ranks 60th out of 61 countries in terms of reading interest, according to the 'World's Most Literate Nation' study by Central Connecticut State University in 2016. (Indonesia is below Thailand in 59th and above Botswana in 61st position)



Microlibrary – Stakeholder Diagram

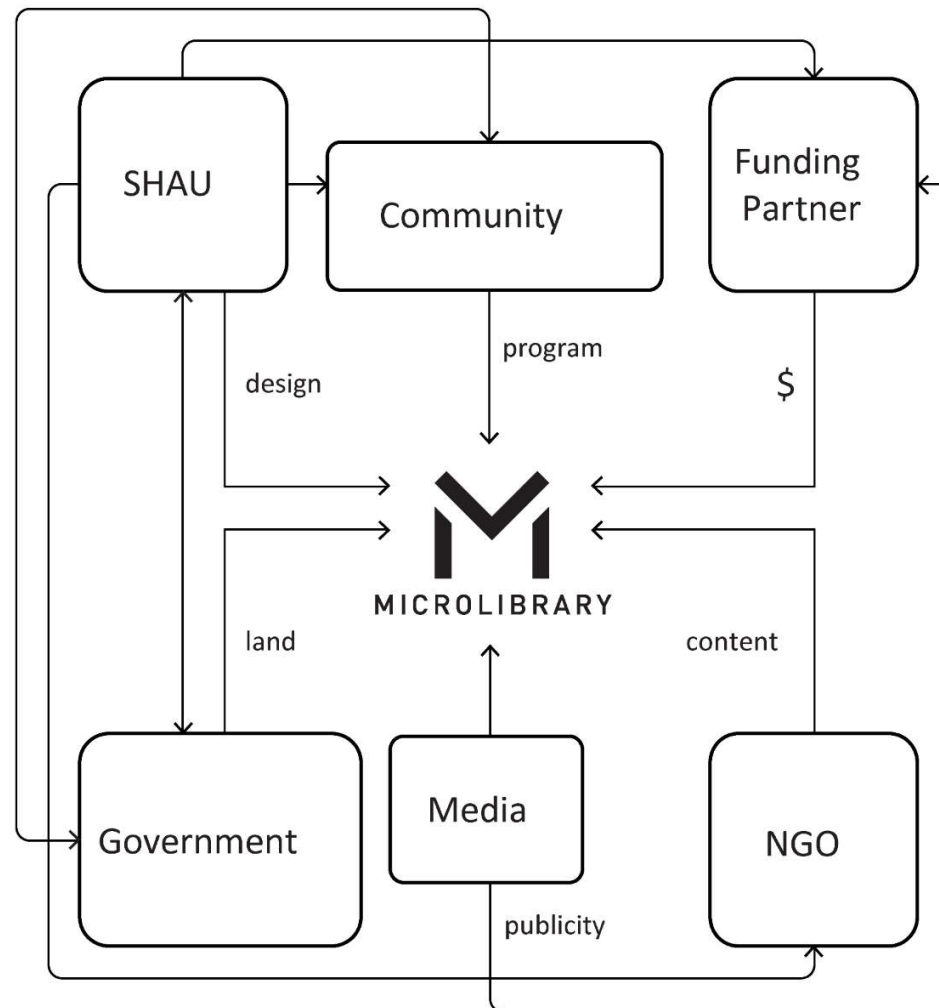

Microlibrary – Scales

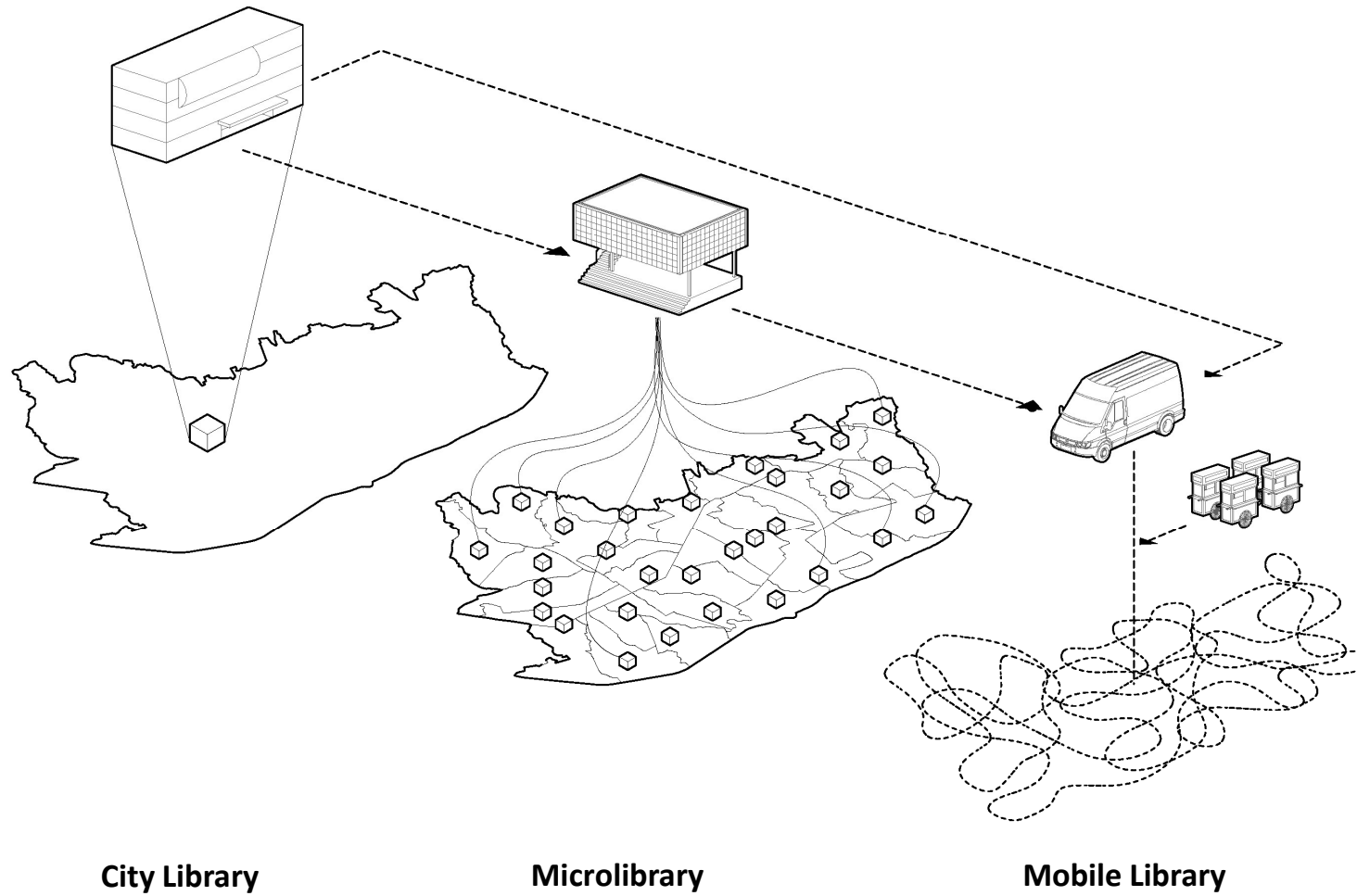

Microlibrary – Long term Vision



Microlibrary – Research into Jakarta's Kampung (Village in the City)

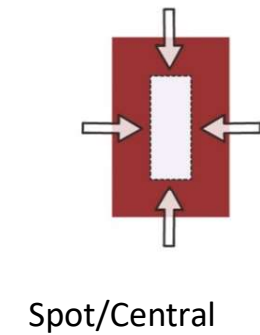
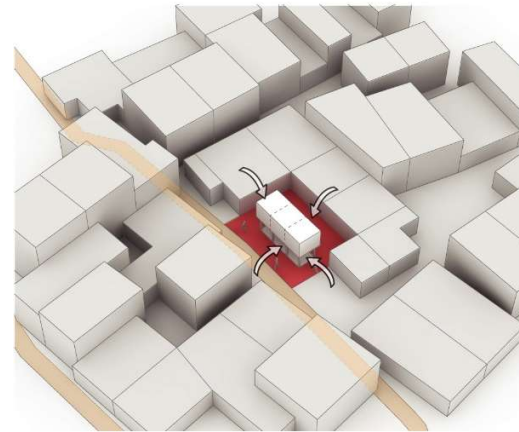
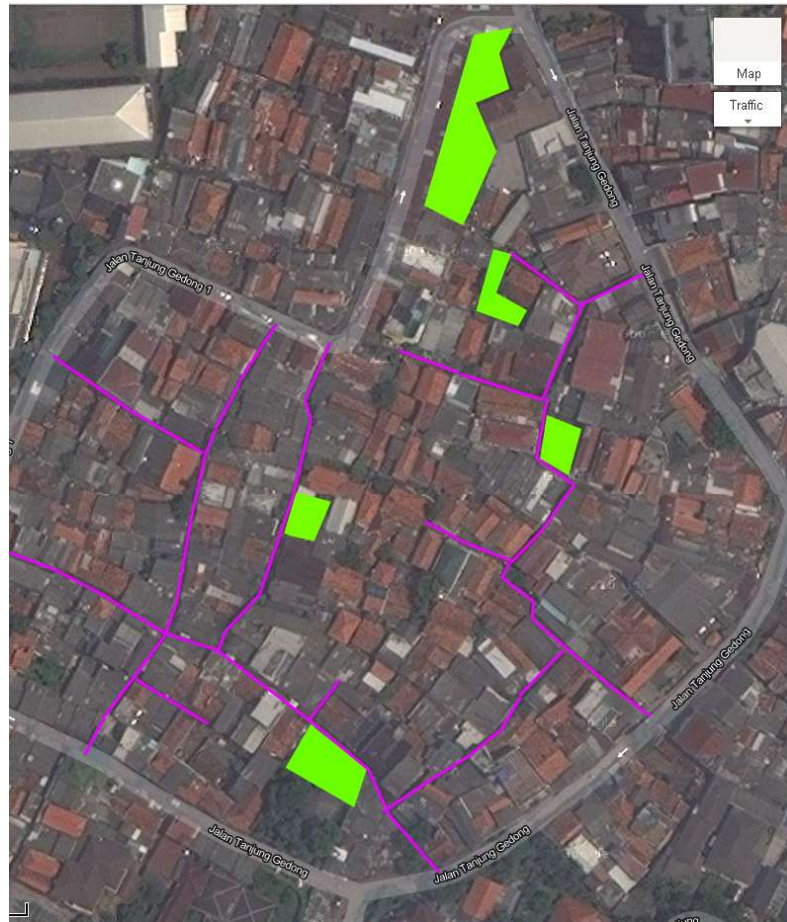

Spot/Central

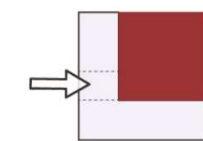
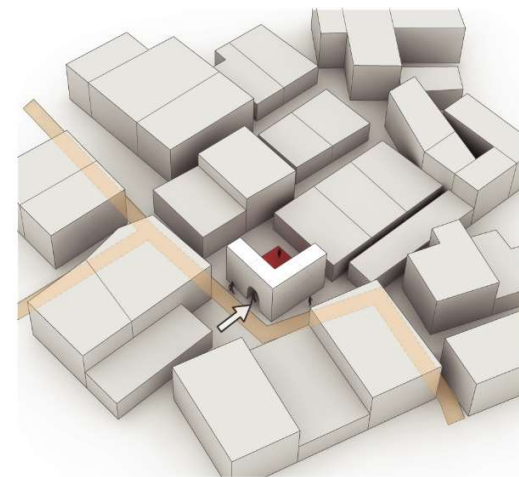

Gate/Backyard

Initial site visits and analysis in 2012 led to two prototypical urban design scenarios, the Spot and the Gate depending on various parameters like access, traffic, noise, lot size, etc.



Microlibrary – Prototypes





Microlibrary Bima

Taman Bima, Bandung

Built Project 2016

Supported by:
City of Bandung
Dompot Dhuafa
Indonesian Diaspora Foundation
CIMB Niaga Syariah





(c) Sanrok Studio 2018



ITB - Creative Response to the Urban Context - 16th October 2018

Taman Bima & surrounding



Taman Bima & surrounding



Fibonacci - Bandung



Selasar - Bojonegoro

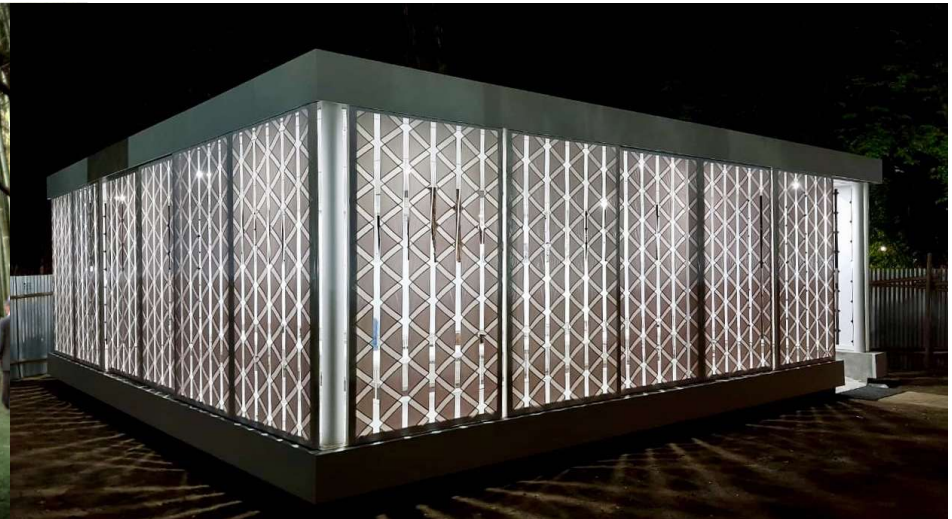

Microlibrary Hanging Gardens

Babakan Sari, Kiaracondong, Bandung

Under construction

Supported by:
City of Bandung
(CSR) Manila Water



Site – Babakan sari



N



Library & surrounding



Library & surrounding

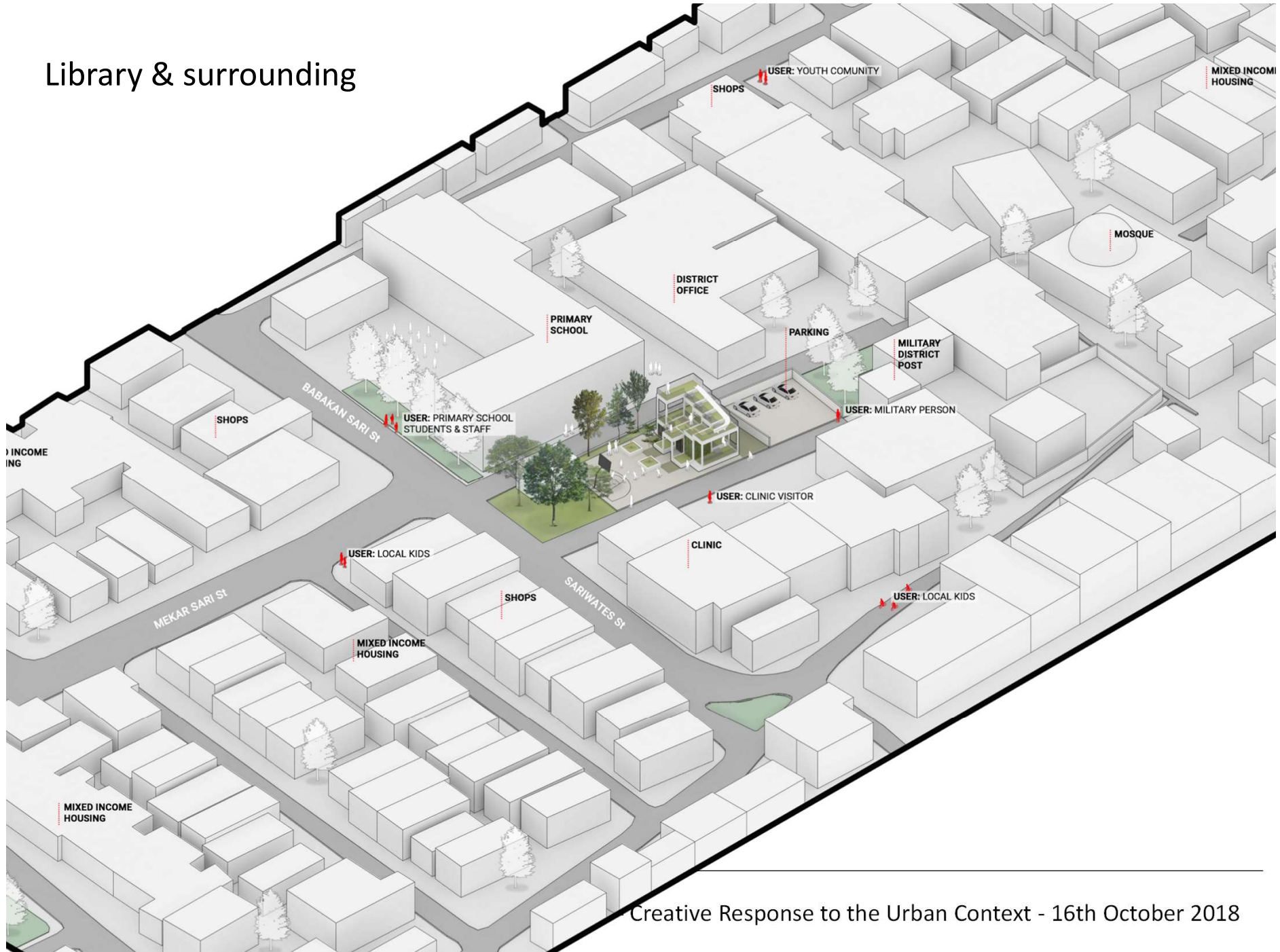



ITB - Creative Response to the Urban Context - 16th October 2018

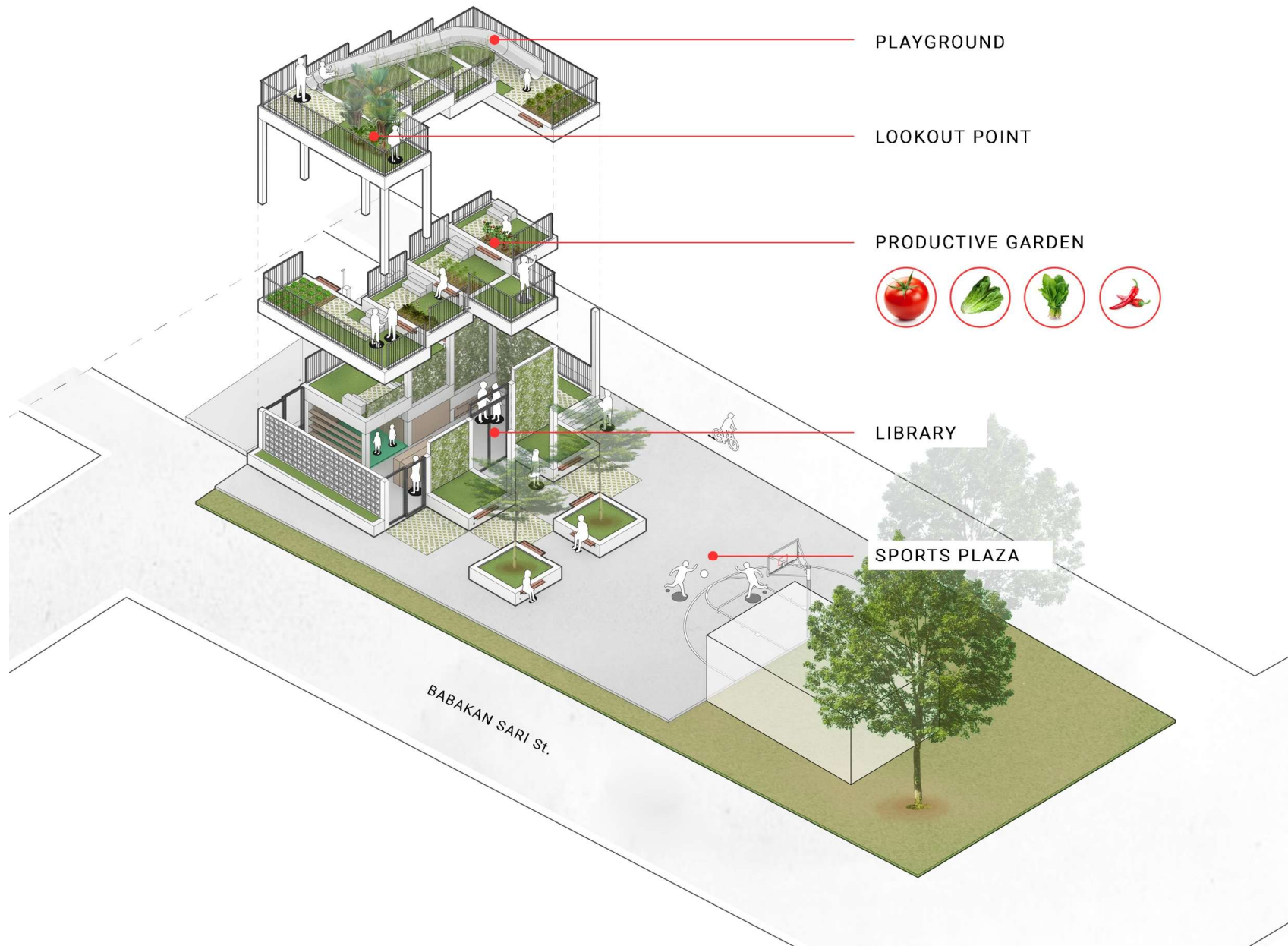

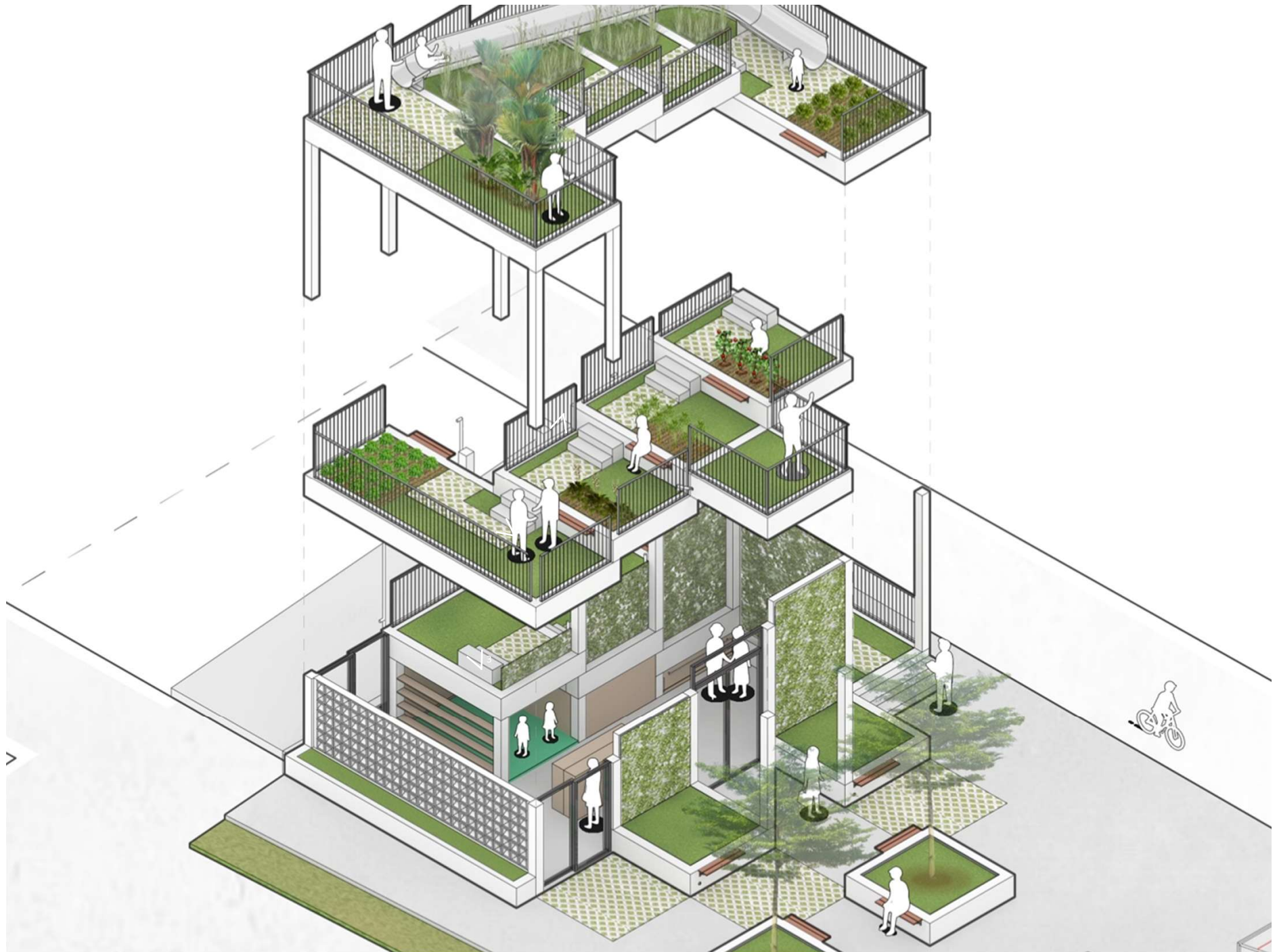







Plan & section

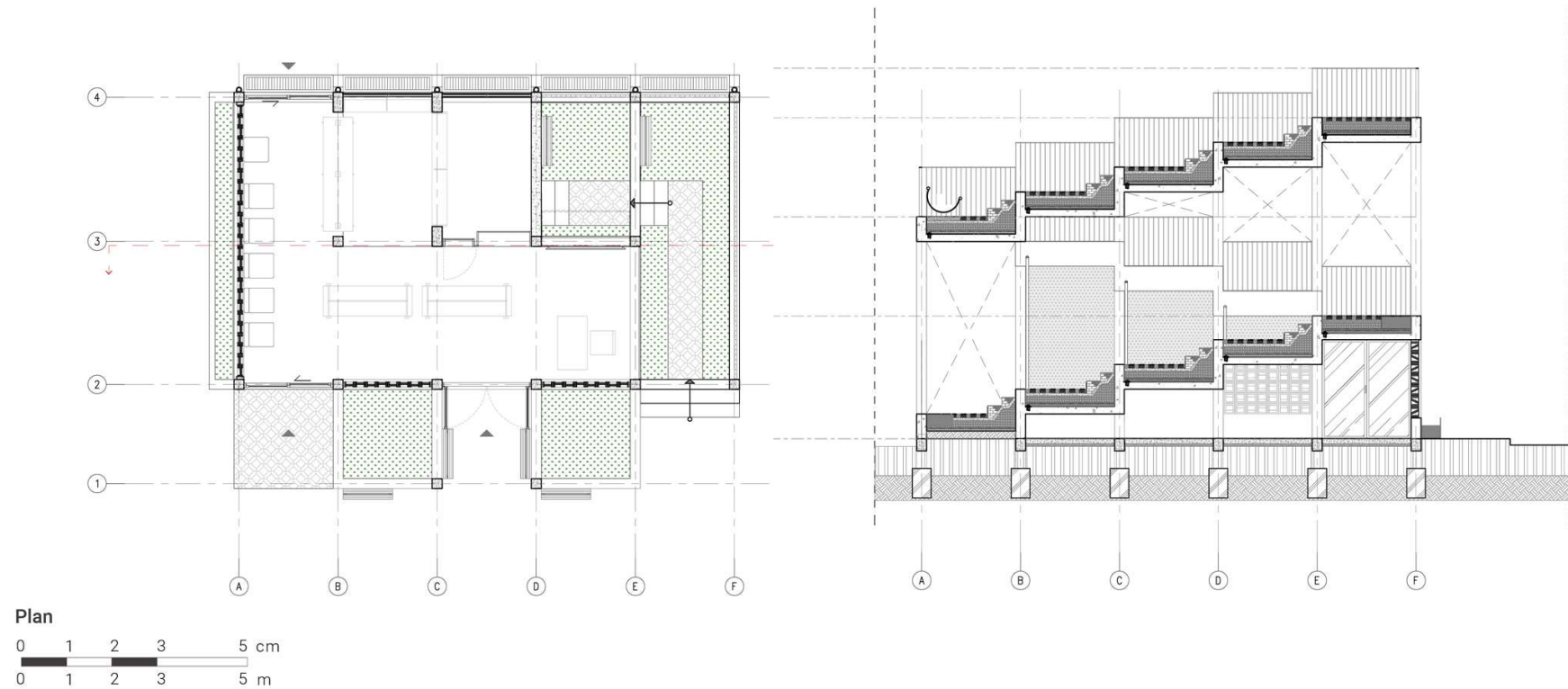





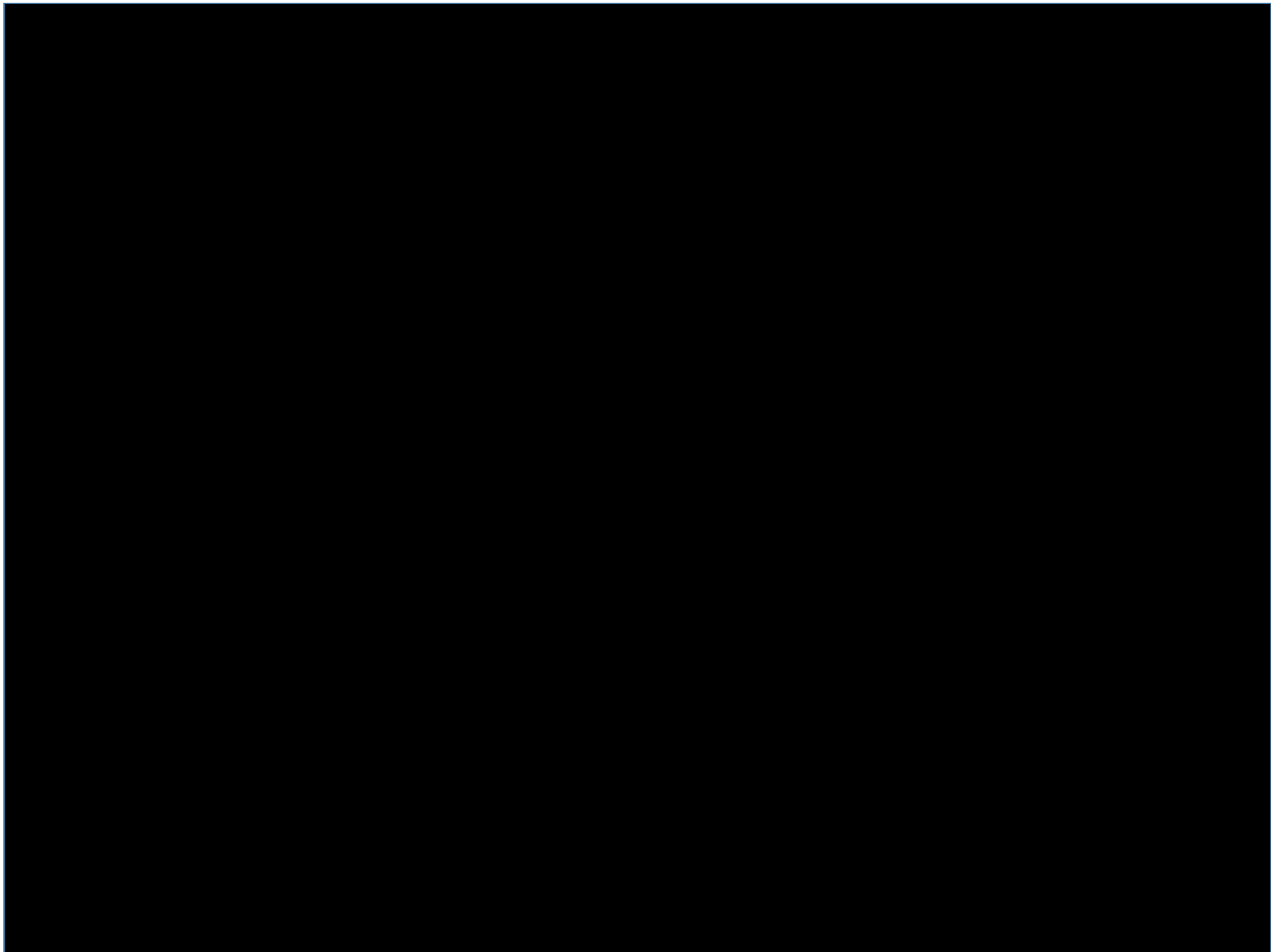

Filmpark Taman Film

Pasupati Flyover, Bandung

Built Project 2014

Client:
City of Bandung





Before & after



Sitting, watching & communicating

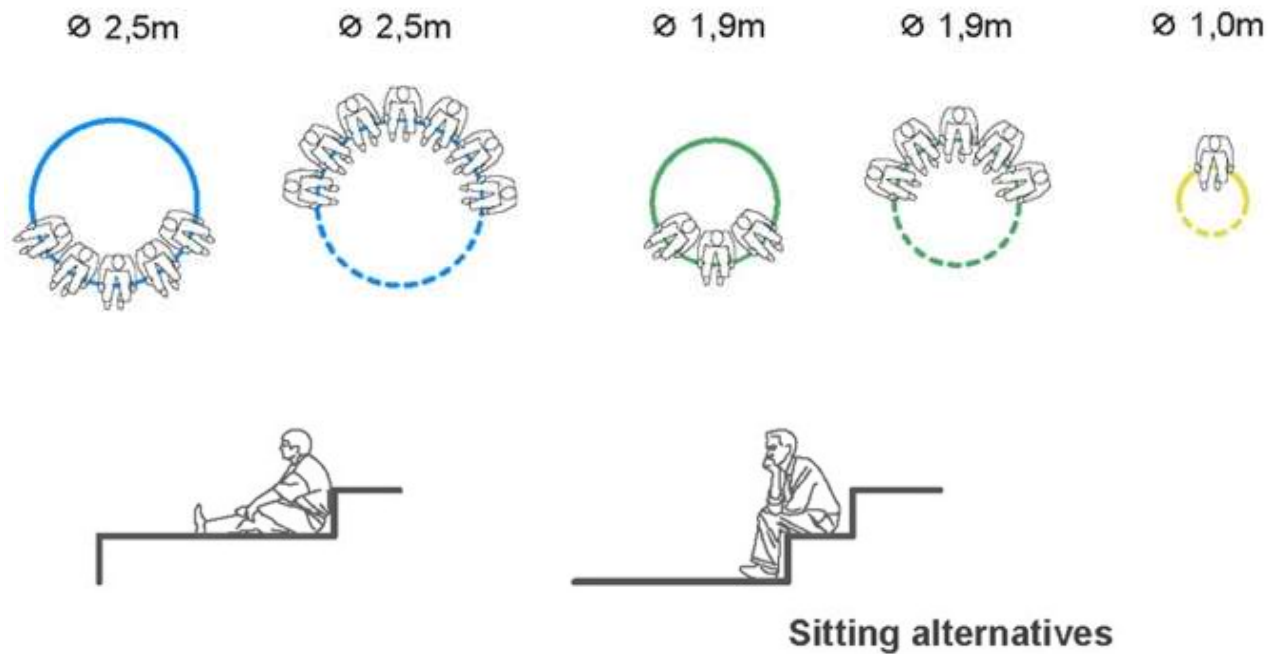

Terracing landscape as tribune

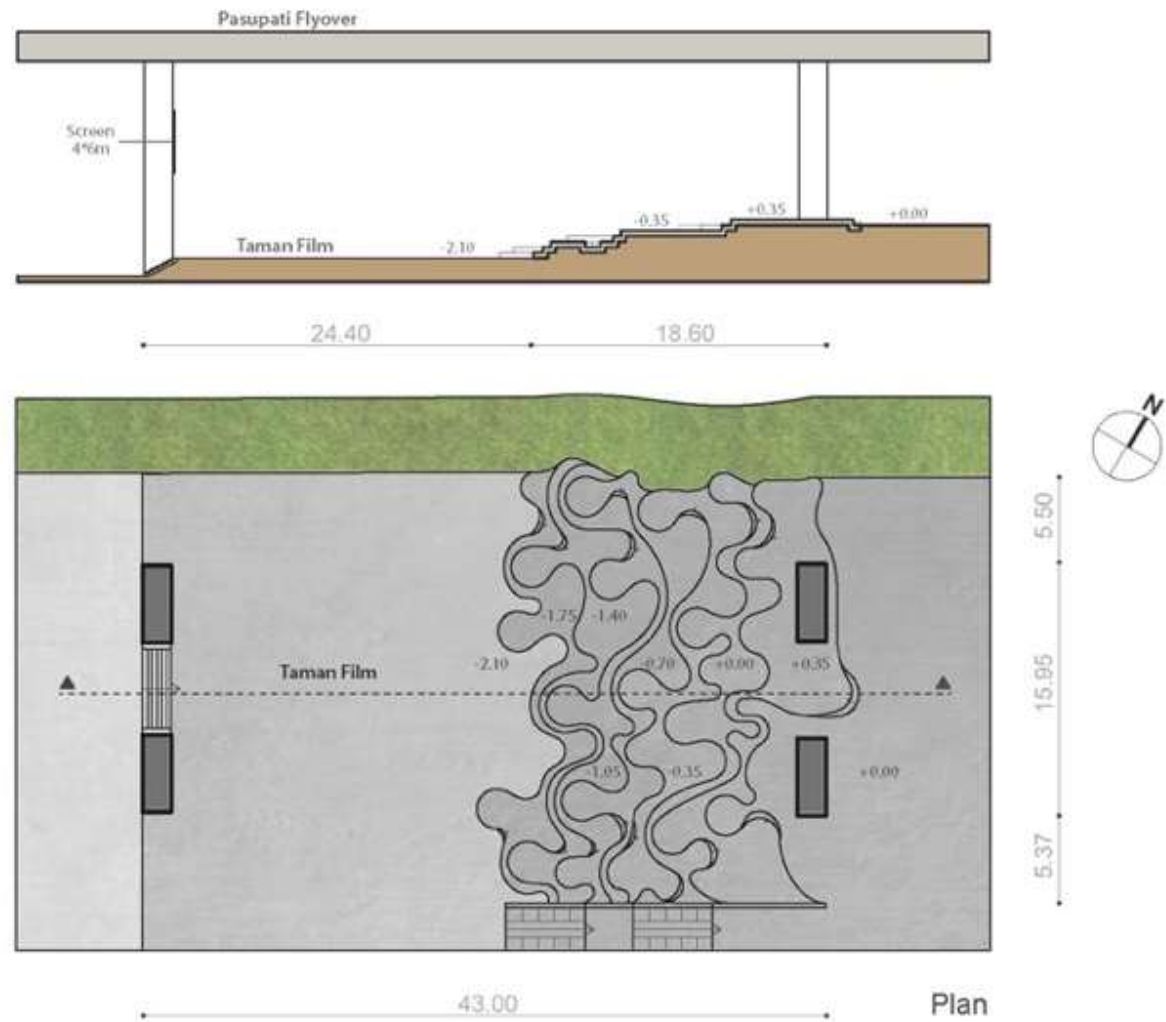

Urban living room



Urban living room



Persib match



Persib match



(c) Fatiadi Photography2018



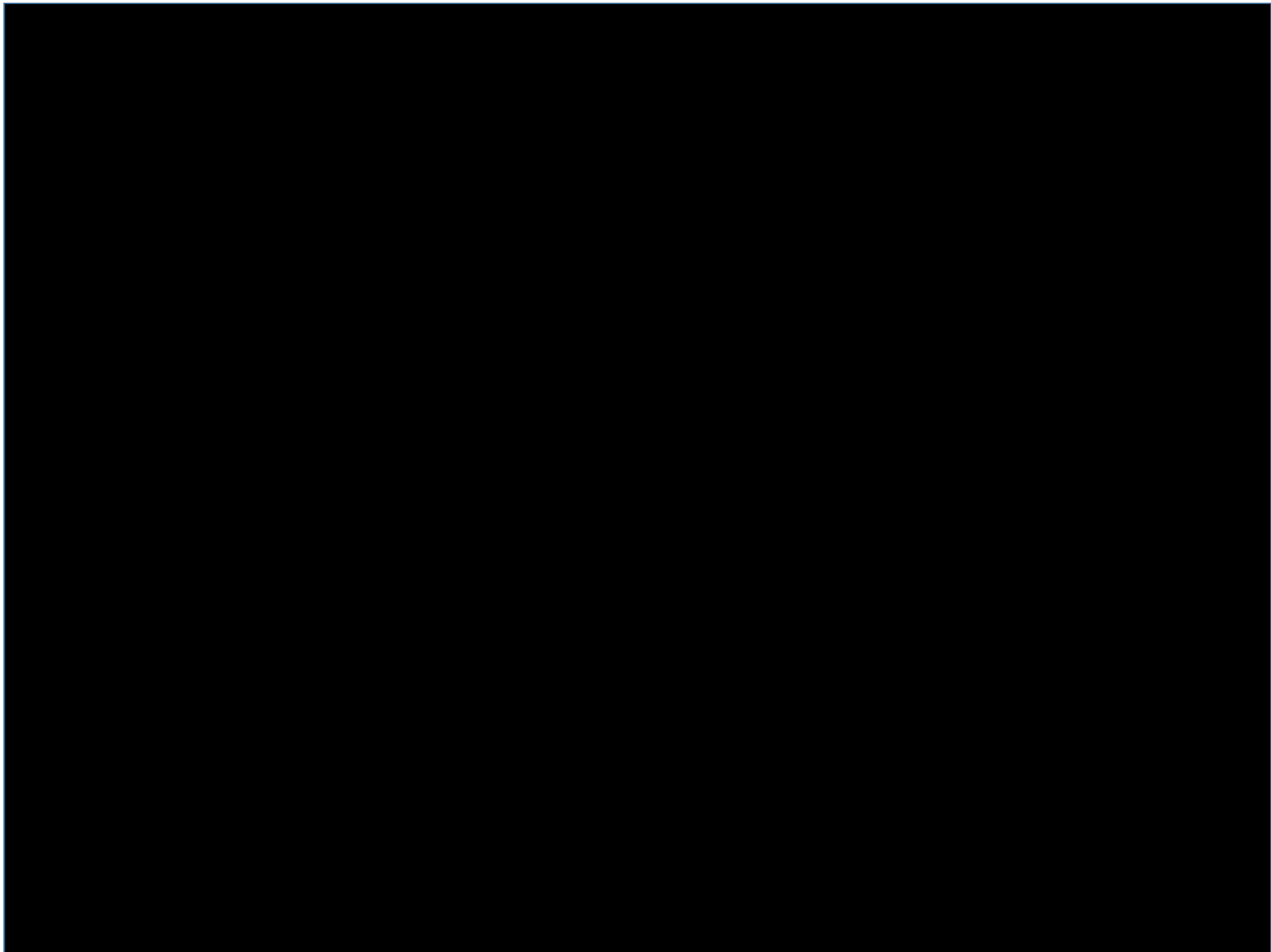

Public space

Alun-alun Cicendo Bandung

Built Project 2018

Client:
City of Bandung



Alun alun evolution

HINDU-BUDDHIST ERA

temple yard, palace formal hearing, military assembly, cultural festival, gathering

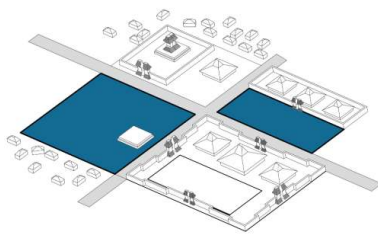

Trowulan Majapahit



ISLAMIC INFLUENCE

mosque extension, formal hearing with the sultanate, cultural festival, gathering

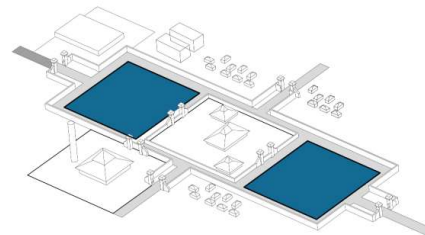

Yogyakarta Mataram



DUTCH COLONIAL ERA

martial court (attached to jail), formal hearing with Inlands Bestuur, cultural festival, gathering

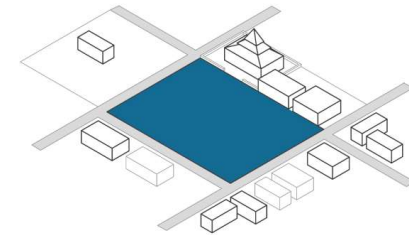

Demak

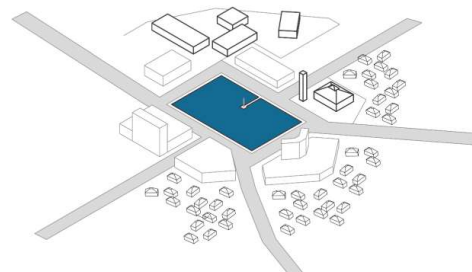

Simpang Lima Semarang

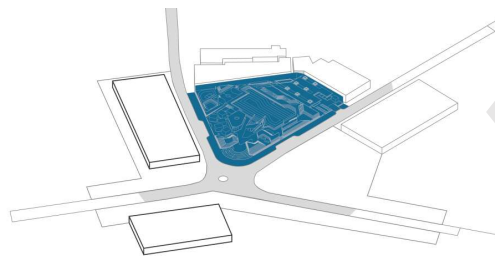

Cicendo Bandung

TODAY

recreation, landscape, open-air museum, ceremony, music, sports, cultural festival, gathering

POST-COLONIAL ERA

independence ceremony, sports, cultural festival, gathering



Location & Area

Jatayu, Cicendo, Bandung



Location & Area before intervention

Jatayu, Cicendo, Bandung



Concept

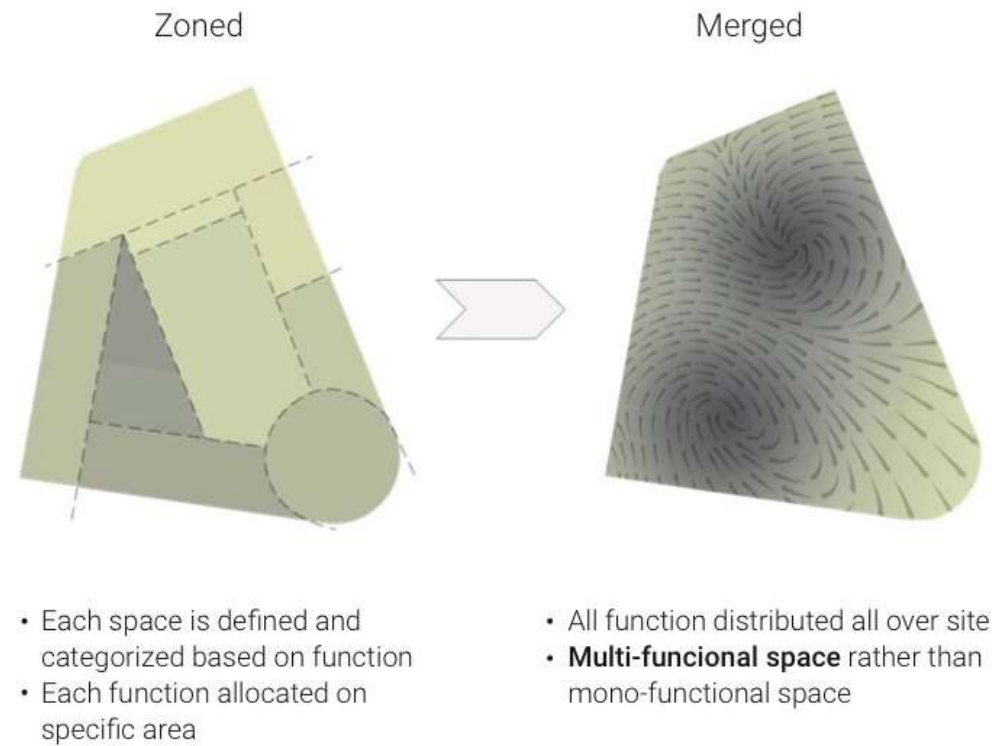

Axonometric

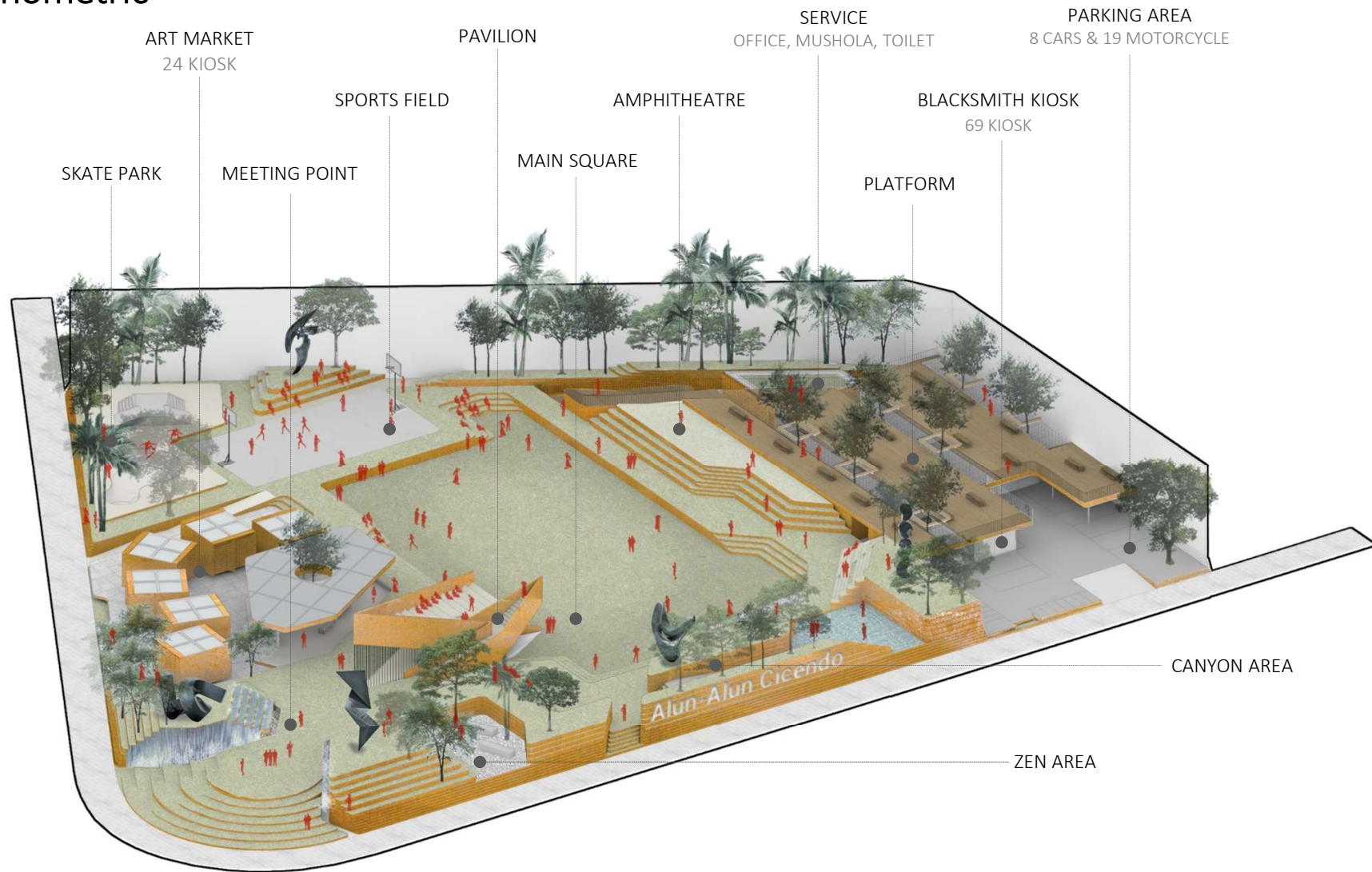

Masterplan

Final



Artwork Placement

Concept

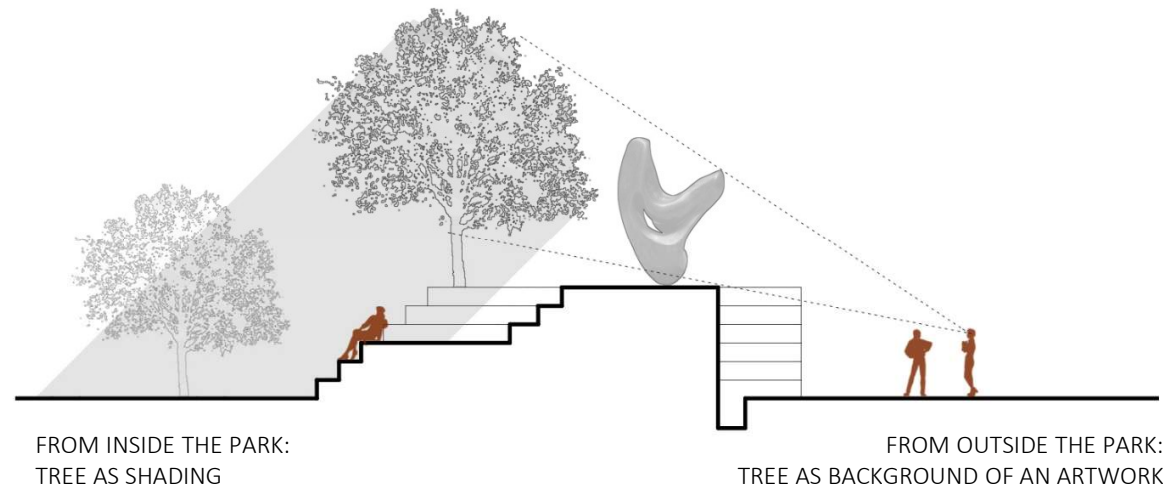

Section

Material Finish

GRASS BLOCK (GRASS 10%)



CORTEN WALL



CORTEN + GRASS



CORTEN + WATERFALL



EXPOSED CONCRETE



WPC TIMBER DECKING



GRASS BLOCK (GRASS 50%)

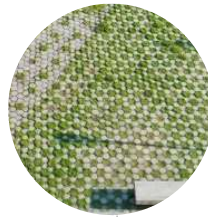

WHITE PEBBLES



GRASS BLOCK (GRASS 30%)

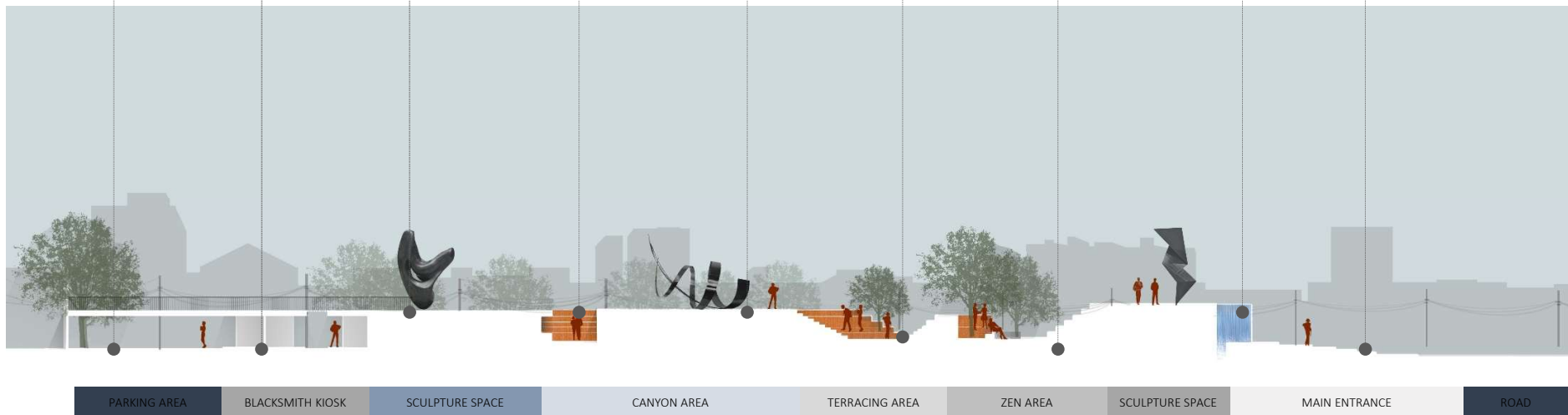





(c) Mulkisalman 2018



ITB - Creative Response to the Urban Context - 16th October 2018







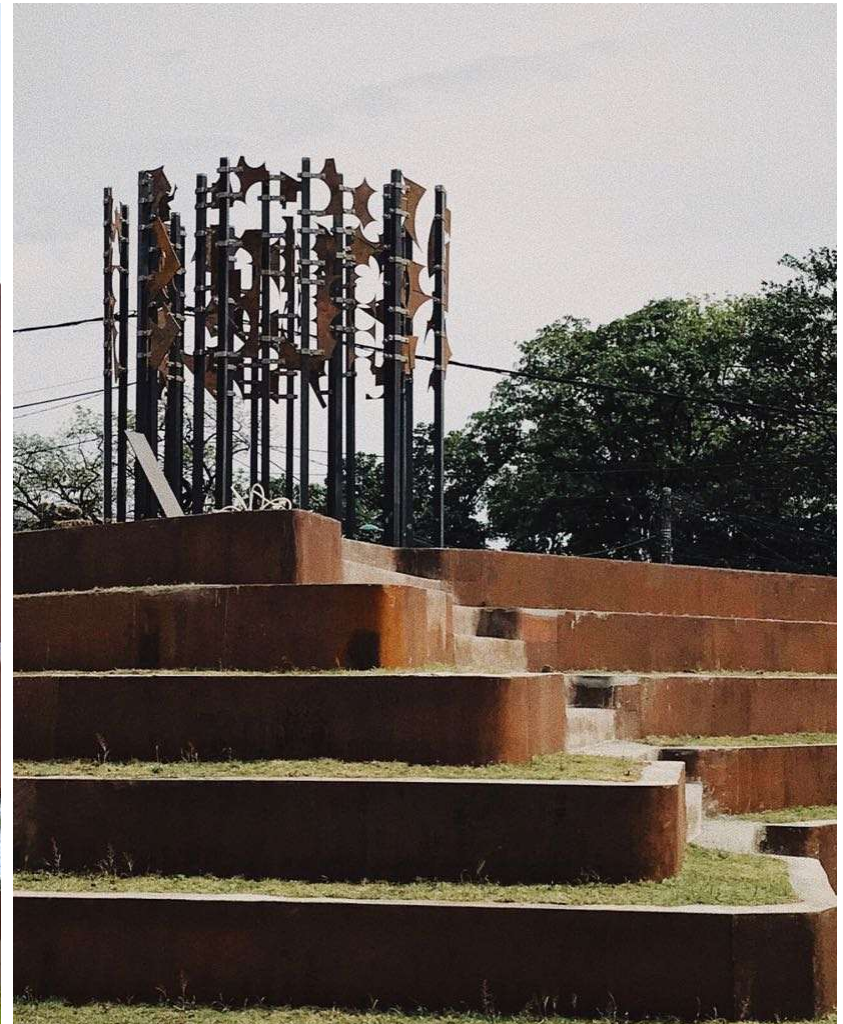





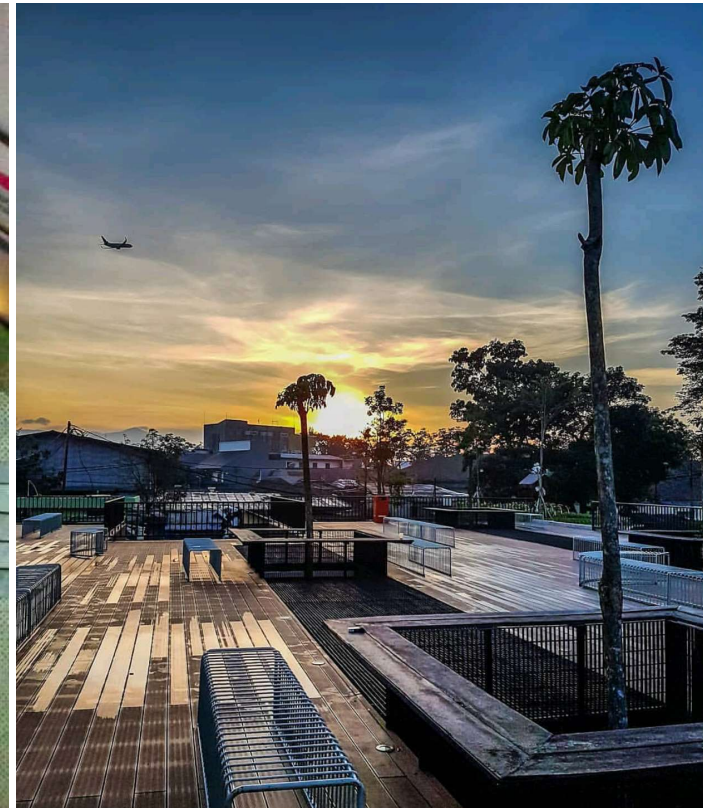



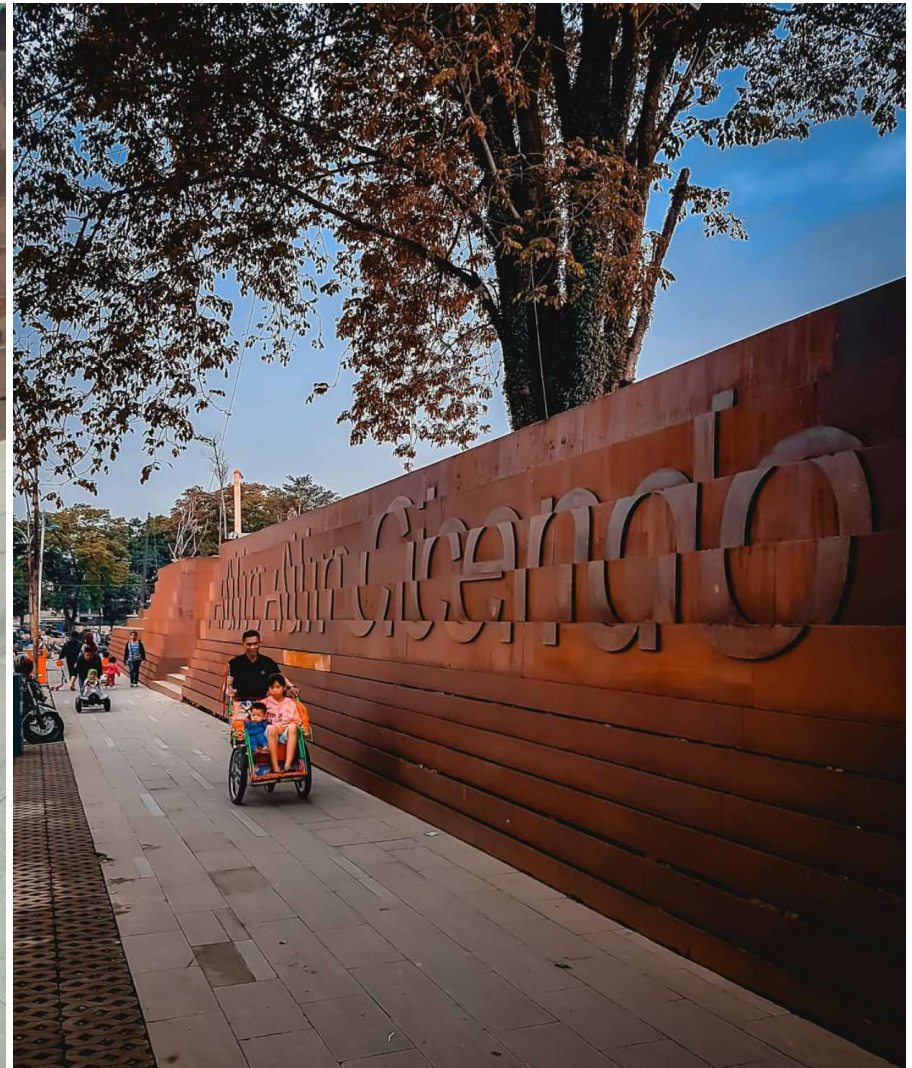

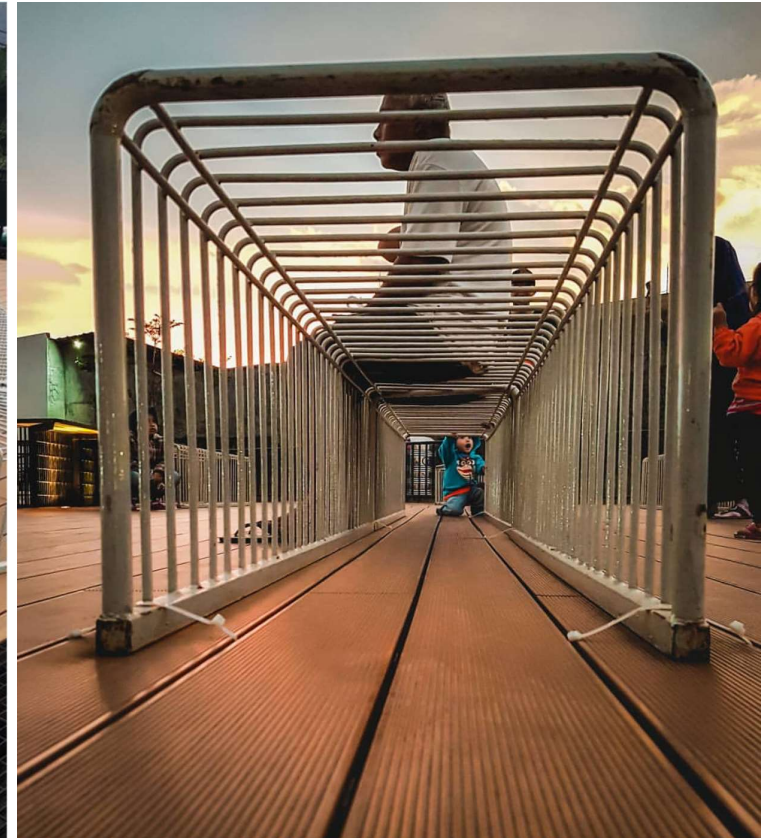



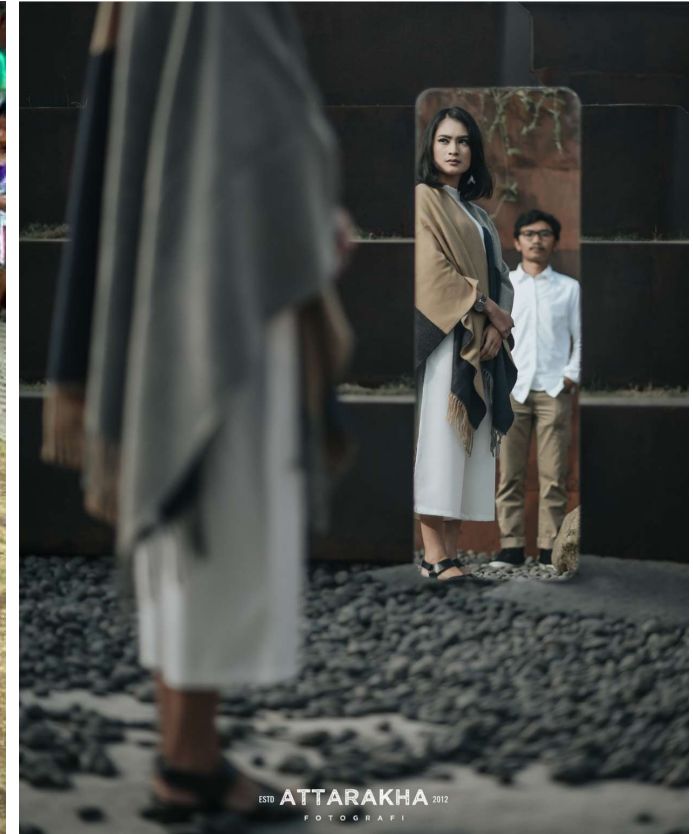

Opinions

Google review

Reviews

Write a review

Add a photo



"The cool **breeze** in the **area** creates an **experience** you'll never want to leave.."



"Good **place** to chat with friends, let the **children** play, happiness is cheap"



"**Prayer room** is closed due to unavailable **water**."

Questions & answers

Q: Berapa tiket masuknya

Ask a question

A: Gratissss.. bayar parkir aja 2K

(2 more answers)

Alun-Alun Cicendo

Directions

4.2 ★★★★★ 538 Google reviews

City park in Bandung, Indonesia

Address: Jl. Arjuna, Husen Sastranegara, Cicendo, Kota Bandung, Jawa Barat 40174, Indonesia

Hours: Open 24 hours ▾

Province: West Java

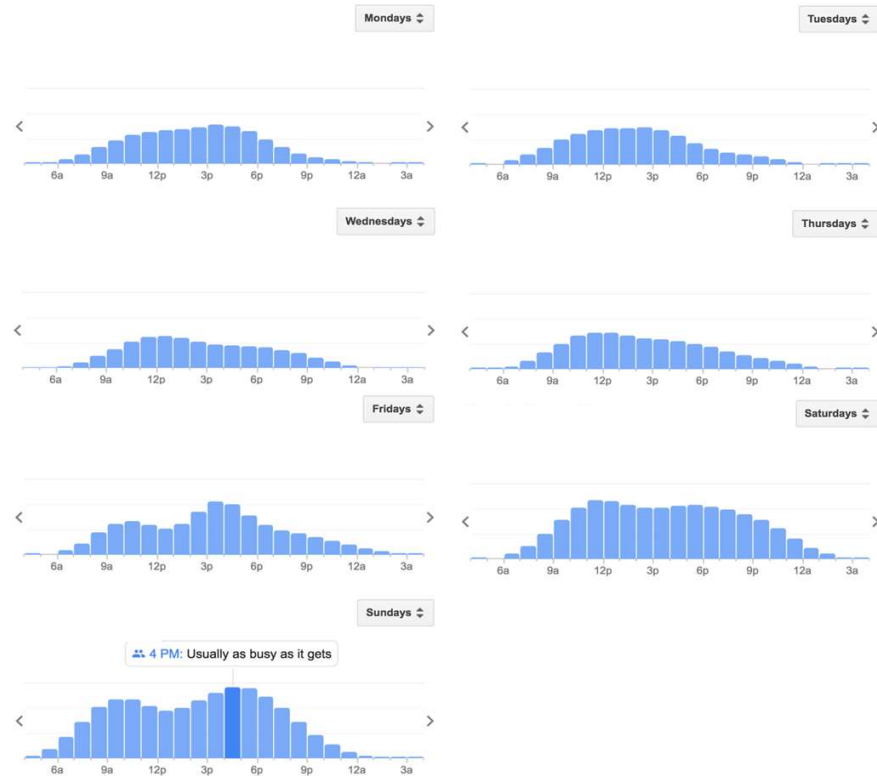



(c) Mulkiselman 2018



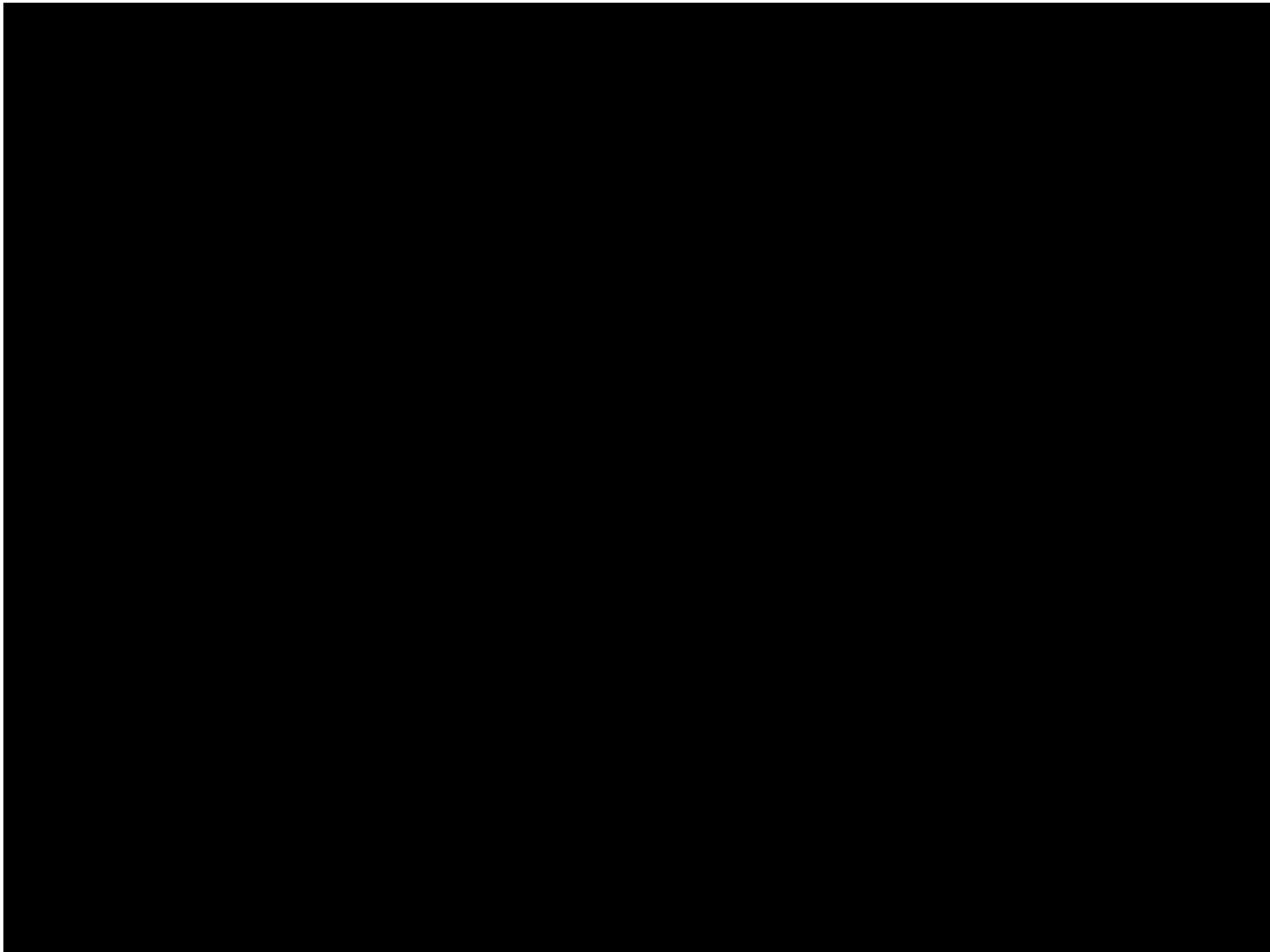



PGN CREATIVE PARK & INNOVATION CENTRE



CO & CO
SPACE



FABLABBDG

PGN Park and Innovation Centre March 2016

Vision

Design Hub for Bandung: Furniture - Products -Textile - Graphics - Architecture - Art

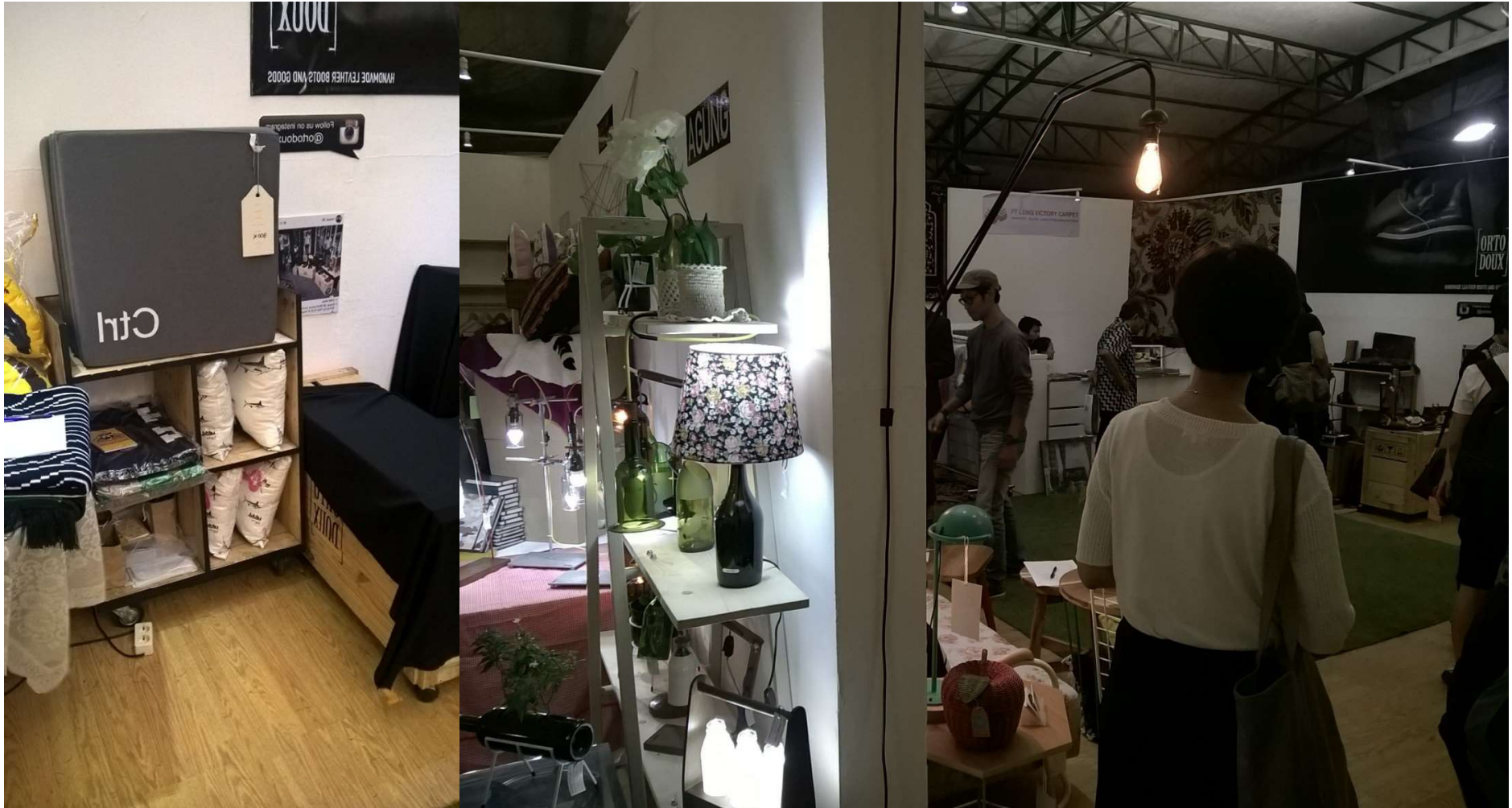

CO&CO
SPACE



FABLABBDG

PGN Park and Innovation Centre March 2016

Vision

Reference Songshan Cultural and Creative Park, “Creative Hub of Taipei”, Taiwan



<http://www.songshanculturalpark.org/en/>



CO&CO
SPACE



FABLABBDG

PGN Park and Innovation Centre March 2016

Vision

Reference Huashan 1914 Creative Park, Taipei, Taiwan



<http://www.huashan1914.com>

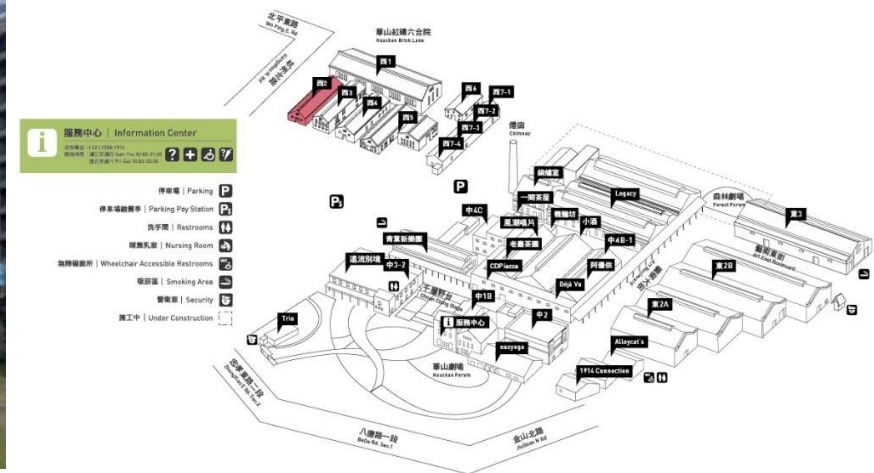

CO&CO
SPACE



FABLABBDG

PGN Park and Innovation Centre March 2016

Vision

PGN



CO&CO
SPACE



FABLABBDG

PGN Park and Innovation Centre March 2016

Vision

PGN



CO&CO
SPACE



FABLABBDG

PGN Park and Innovation Centre March 2016

Site Analysis



CO & CO
SPACE



FABLABBDG

PGN Park and Innovation Centre March 2016

Adjacent Programs | Schools, Commercial Strips



PGN Park and Innovation Centre March 2016

Adjacent Programs | Accessibility and Public Transport

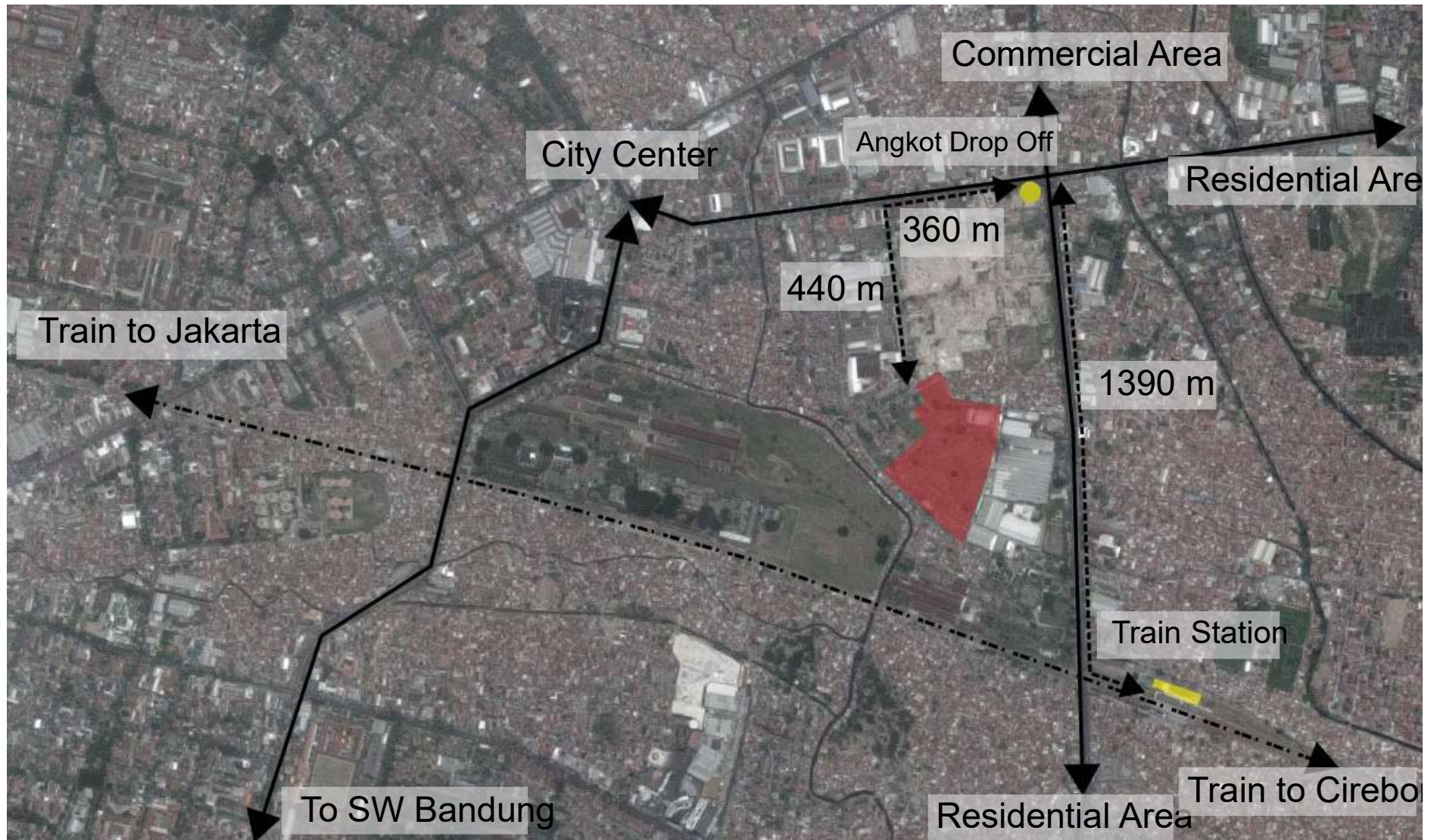

CO&CO
SPACE



FABLABBDG

PGN Park and Innovation Centre March 2016

Adjacent Programs |Future Development



PGN Park and Innovation Centre March 2016

Design



CO&CO
SPACE



FABLABBDG

PGN Park and Innovation Centre March 2016

Site Analysis

1. Existing Situation - Boulevard

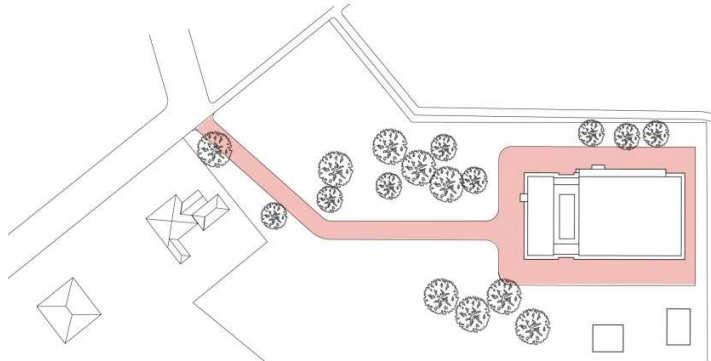

Existing boulevard gives park a mansion like character

2. Access and Organization - Flow

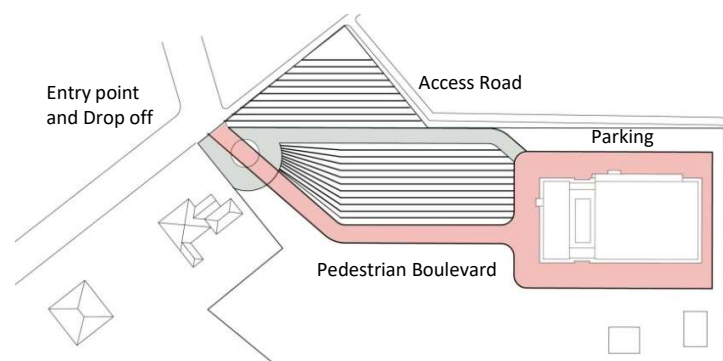

The park is organized via linear strands in response to access

3. Functions

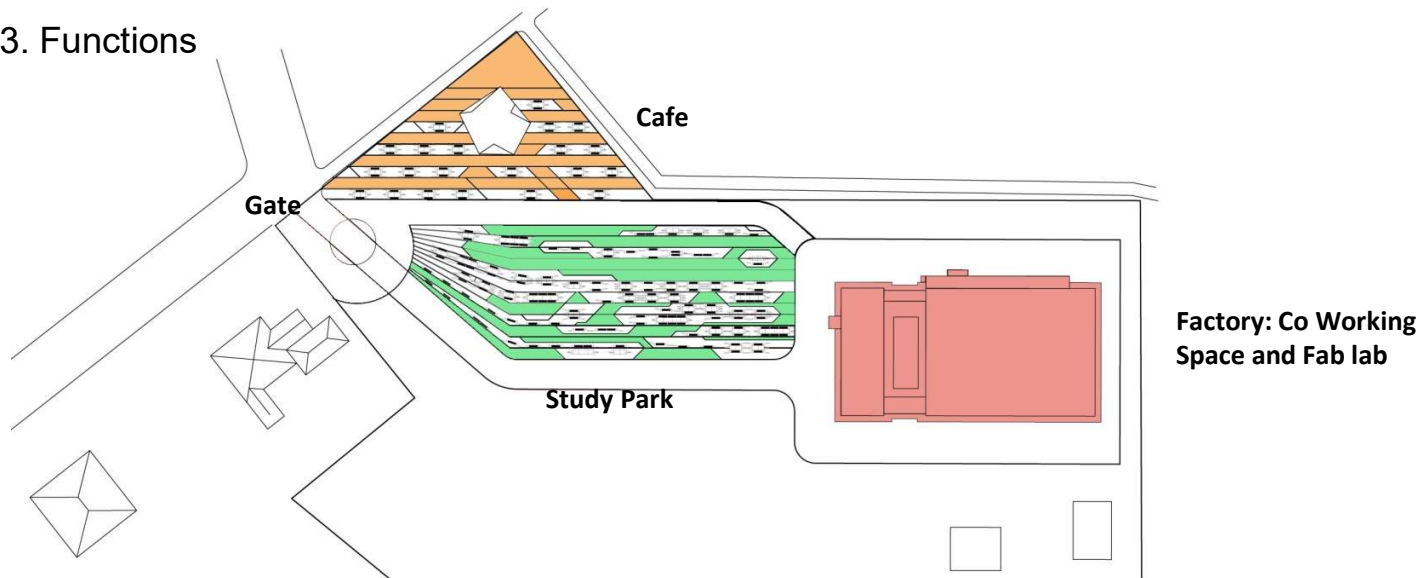

Phase 1 consist of 3 different main function with mainly pedestrian character.



CO&CO
SPACE



FABLABBDG

PGN Park and Innovation Centre March 2016

Parking Allocation for Phase 1

Motorized vehicles will not be allowed through to maintain a pedestrian friendly zone in the study park.

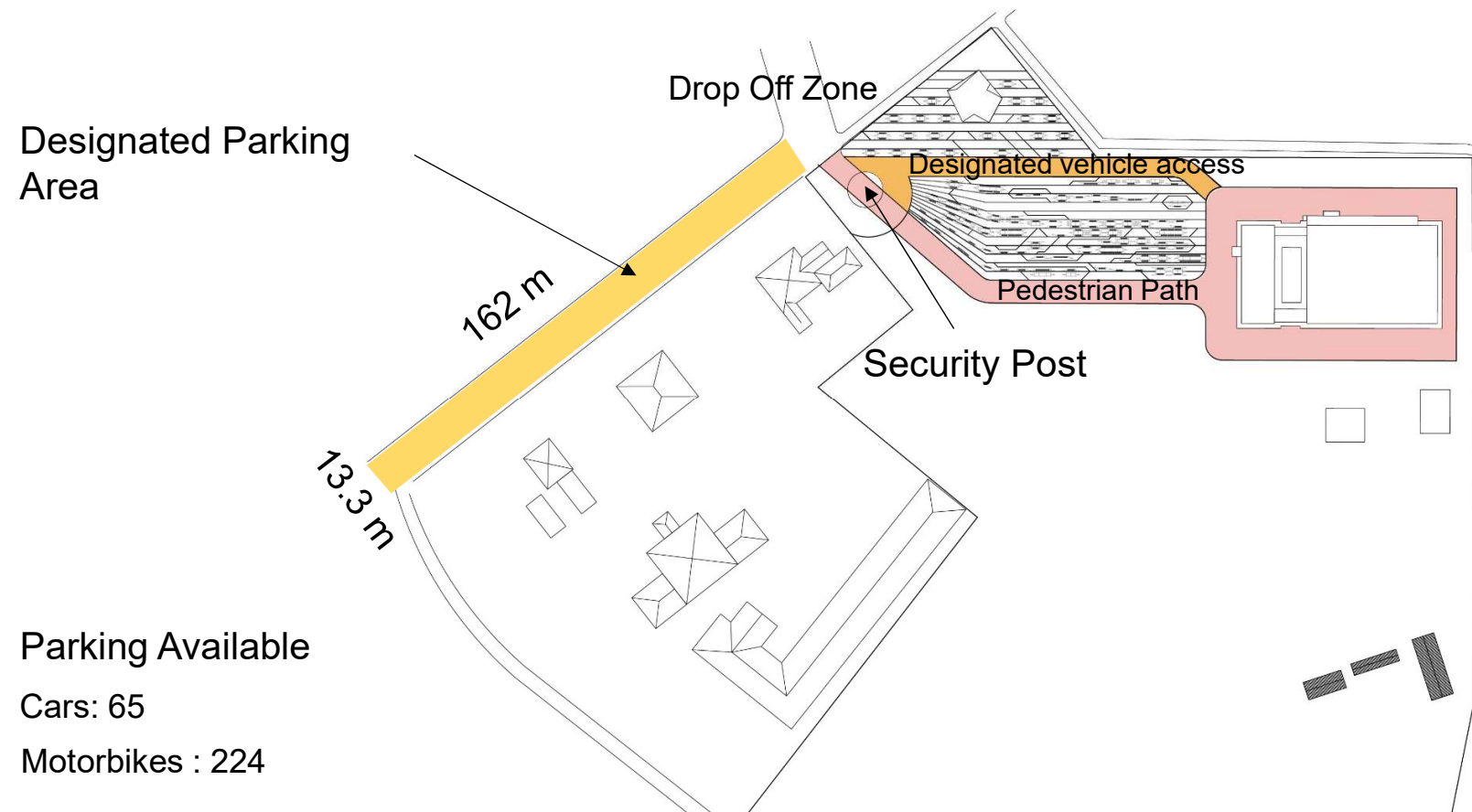

CO & CO
SPACE



FABLABBDG

PGN Park and Innovation Centre March 2016



CO & CO
SPACE



FABLABBDG

PGN Park and Innovation Centre March 2016

Attractors

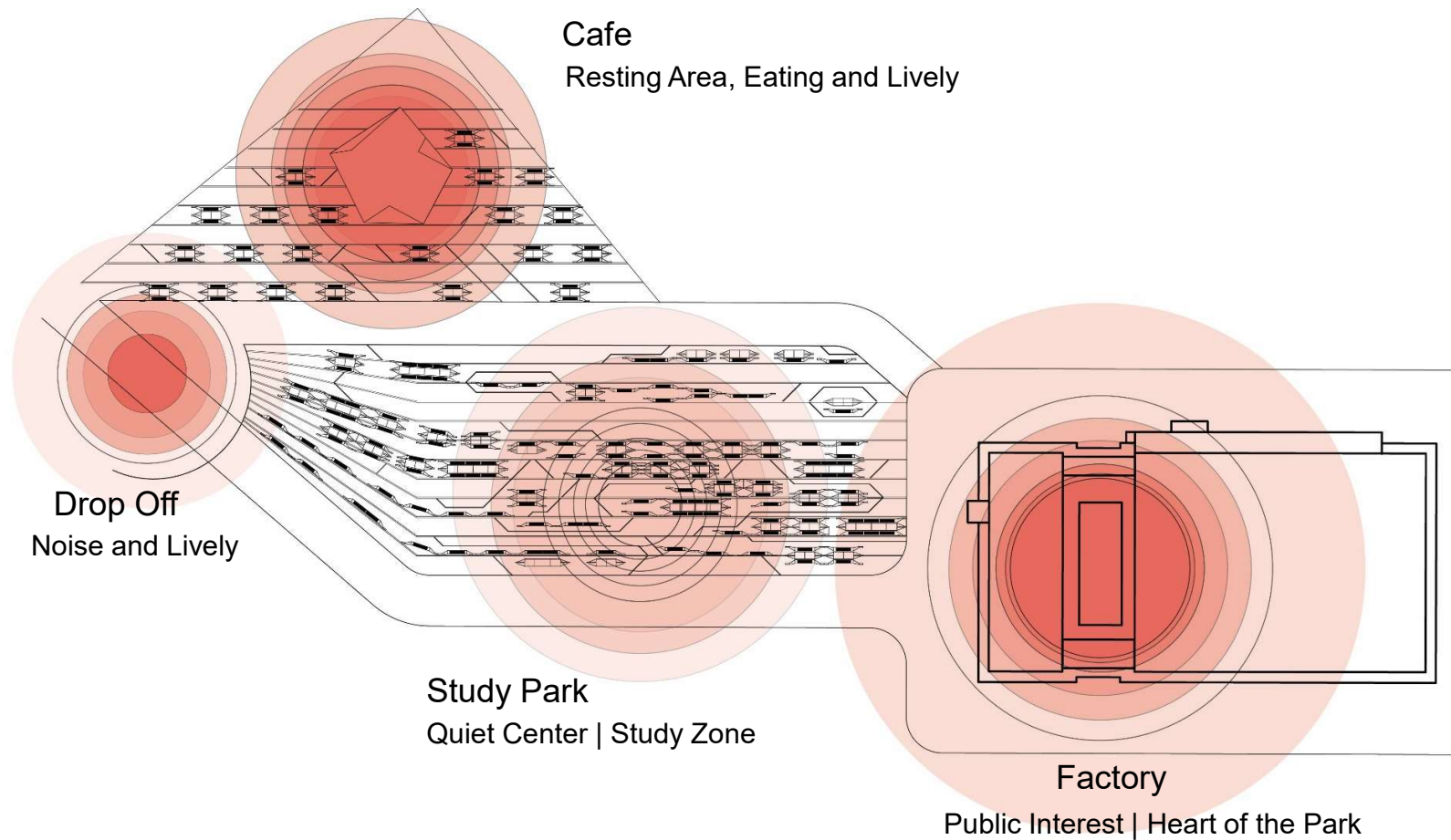

The furniture is applied in response to zones and their characters along the flow lines leading towards the factory.



CO&CO
SPACE



FABLABBDG

PGN Park and Innovation Centre March 2016



CO&CO
SPACE



FABLABBDG

PGN Park and Innovation Centre March 2016

Café Form Diagram

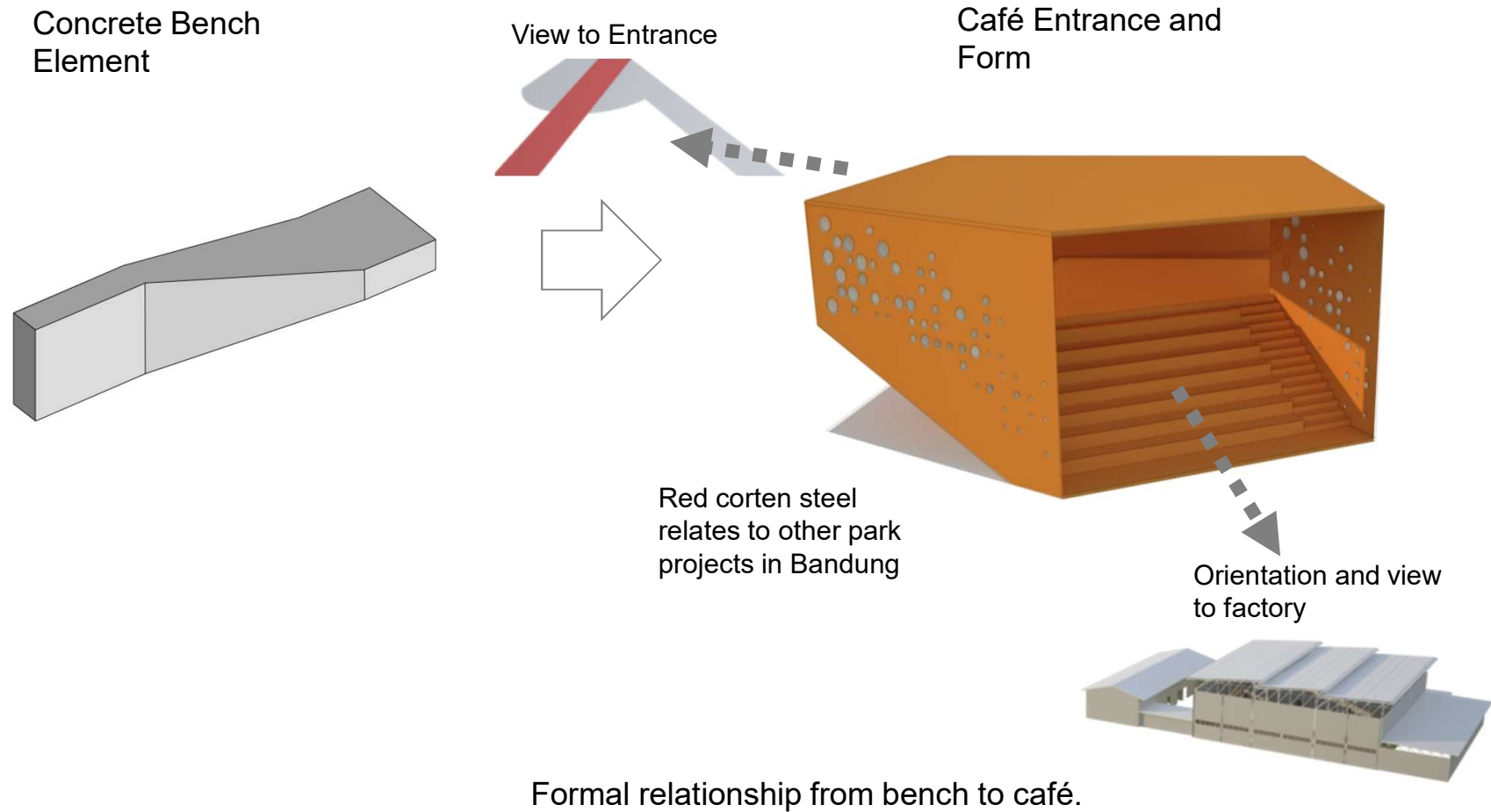

Café Plans and Elevations

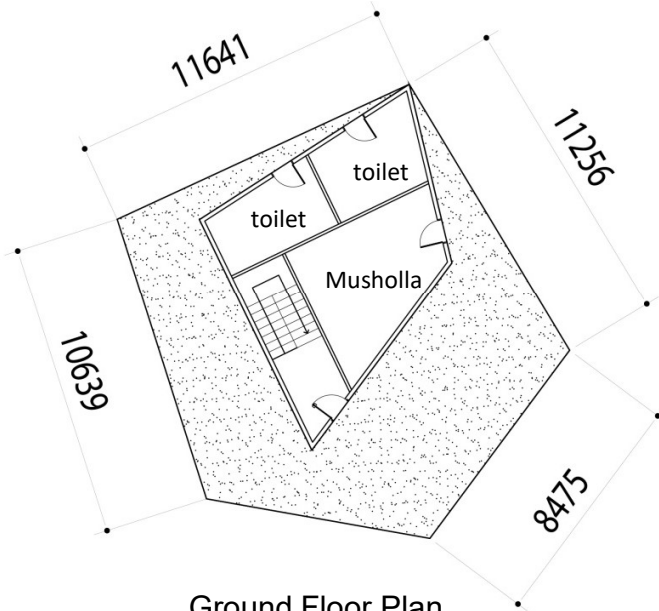

Ground Floor Plan

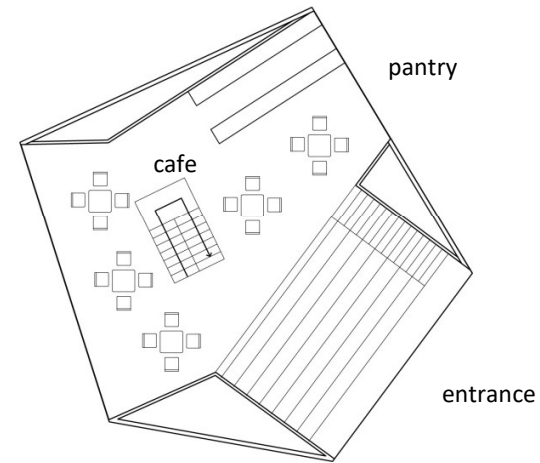

First Floor Plan

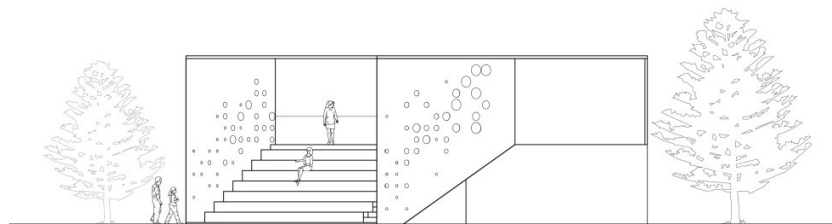

Front Elevation
With view towards factory

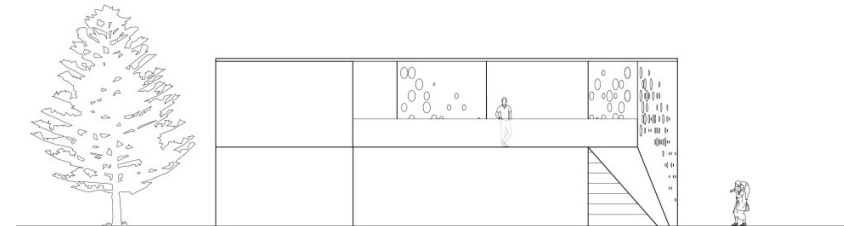

Back Elevation
With view towards
entrance



CO & CO
SPACE



FABLABBDG

PGN Park and Innovation Centre March 2016

Site Plan

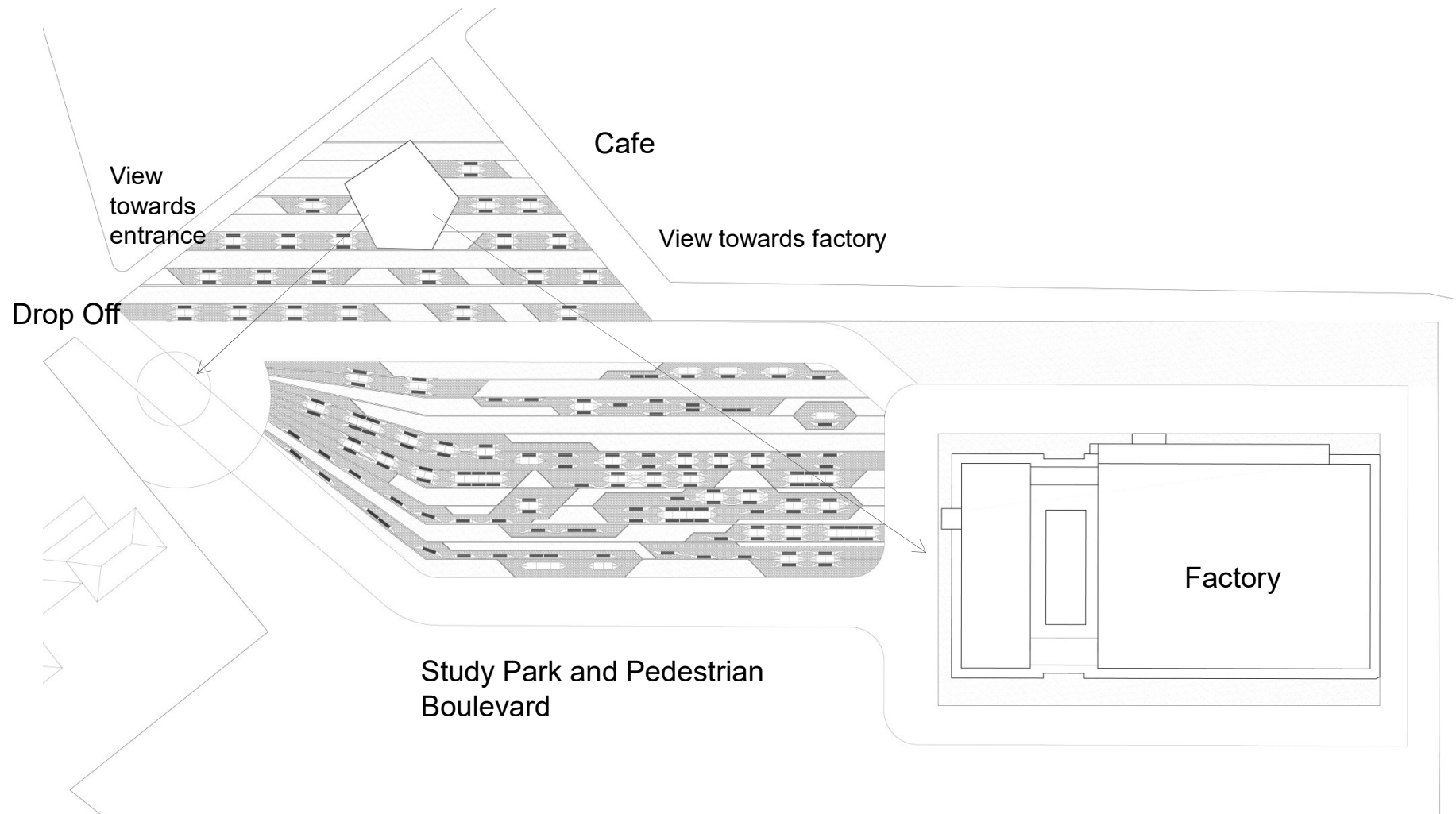

CO & CO
SPACE



FABLABBDG

PGN Park and Innovation Centre March 2016

Innovation Center

Fluid Mezzanine



CO & CO
SPACE



FABLABBDG

PGN Park and Innovation Centre March 2016



CO&CO
SPACE



FABLABBDG

PGN Park and Innovation Centre March 2016

Innovation Center |Co Working Space Concept

The center of the factory is a 3 dimensional multifunctional installation of terracing and overlapping platforms which connects all other function of the factory

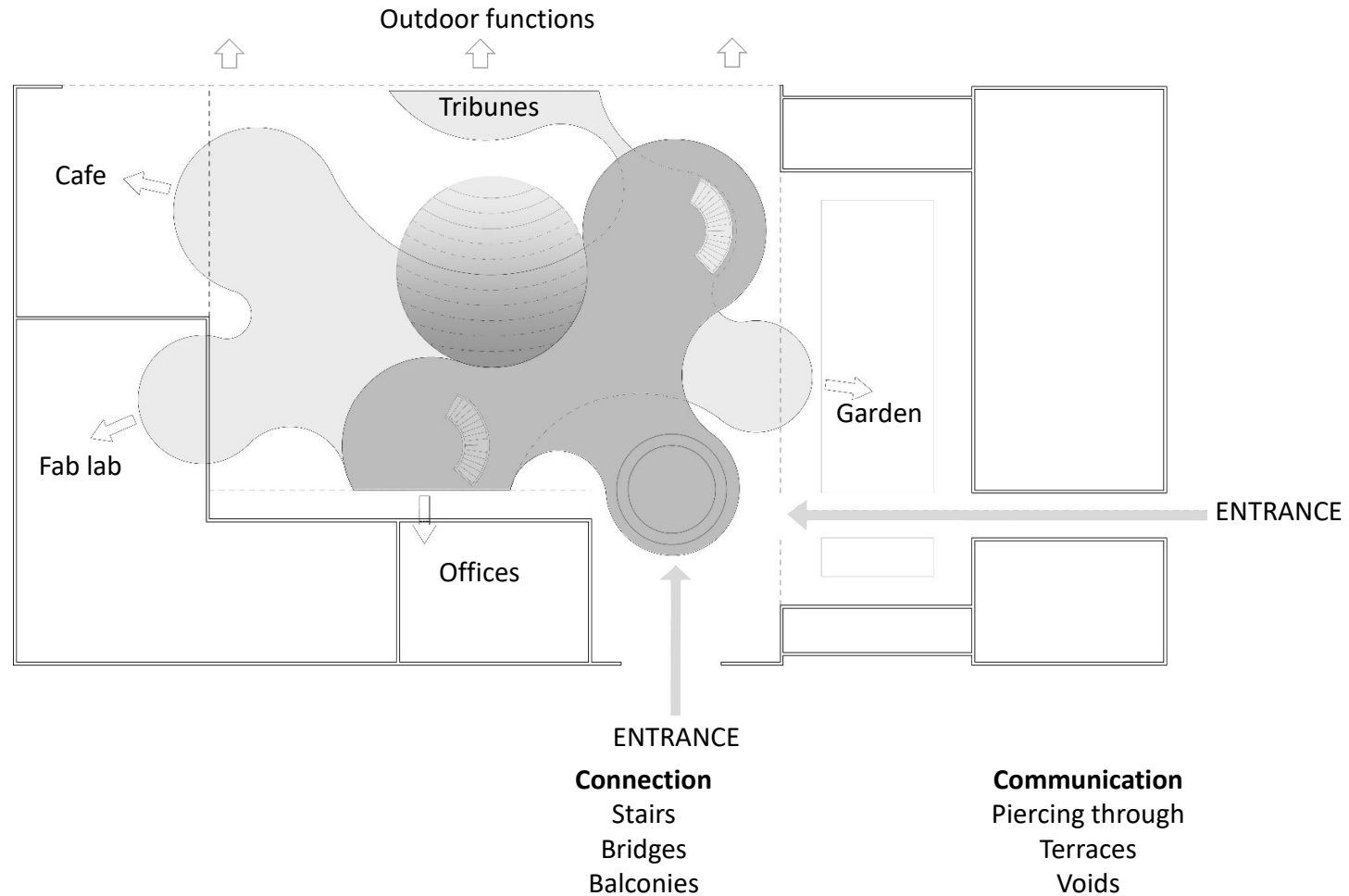

CO & CO
SPACE



FAB LAB BDG

PGN Park and Innovation Centre March 2016

Innovation Center |Co Working Space Design

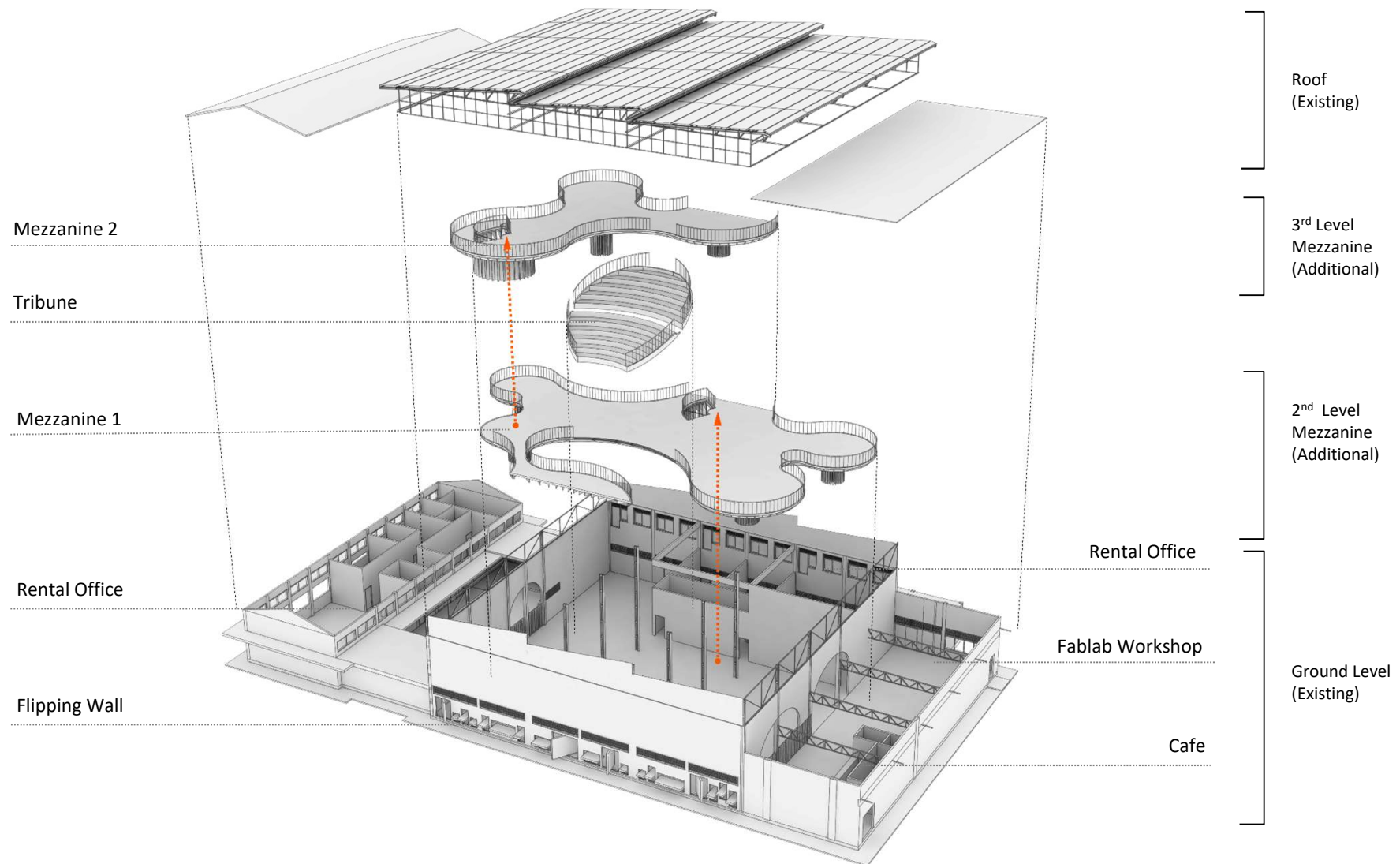

CO & CO
SPACE



FABLABBDG

PGN Park and Innovation Centre March 2016

Thank you

SHAU

Florian Heinzelmann & Daliana Suryawinata
Rotterdam – Munich – Bandung

info@shau.nl
www.shau.nl

@shauarchitects

Team

Diah Paramita
Rizki Supratman
Aditya Kusuma
Ryan Azhar
Muhammad Ichsan
Aloysius Baskoro
Timothy Vittorio
Ingrid Dharmawan
Alfian Reza Almadjid
Ben Barukh Kurniawan
Miftah Adisunu

